



**Foreign Trading User Guide (Website)**  
**Version I 012026**

## Contents

WEBSITE VERSION .....	3
FIRST TIME LOGIN .....	3
LOG OUT.....	6
ecTrade .....	7
BUY AND SELL.....	7
ORDER STATUS.....	9
How to Check Order Status.....	9
How to Cancel/ Amend order .....	9
PORTFOLIO.....	9
How to Check Portfolio .....	10
Other Features .....	12
Real-time mode.....	12
Delayed mode .....	12
Stock Rankings .....	12
Quantity Mode.....	13
Customise Columns.....	14

## Prefix for the Exchanges

Exchange	Exchange Code
Bursa Malaysia Exchange	BURSA
NYSE ARCA	ARCA
Hong Kong Exchange	HKEX
Nasdaq	NASDA
New York Stock Exchange	NYSE
Singapore Exchange	SGX
Shanghai Stock Exchange	SSE

## WEBSITE VERSION

### FIRST TIME LOGIN

Once User ID is activated, you will receive an activation email from HLeBroking with your User ID and temporary password.

Please go to **www.hlebroking.com** to **login** to your account for the first time with the temporary password.

- Click on [First time login/Forgot Password?](#) for first time login.

HL e Broking

ABOUT US PRODUCTS RESEARCH EVENTS CONTACT US LOGIN OPEN AN ACCOUNT

LOGIN

ACCOUNT LOGIN

USER ID

First time login/Forgot Password?

NEXT

- Select Password only
- Fill in the following details and submit.

**Forgot password & security color**

---

Please help, I have forgotten my

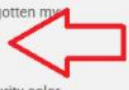
☒ Password only 

☐ Security color only

☐ Password and security color

Please enter your personal particulars, click the "Submit" button and your password will be e-mailed to you. Kindly check your Inbox/Junk/Spam folder.

User ID \* XXXXXXXX

Client Code \* XXXXXXXX

NRIC/Co. Reg No.\* XXXXXXXXXXXXX

E-mail Address \* XXX@email.com

  
[Generate New Image](#)

M493Y

BACK SUBMIT 

- Check your registered email's mailbox for the temporary password
- Then, go to the login page to login again with the User ID and temporary password retrieved from your registered email.

**ACCOUNT LOGIN**

---

Go To Bursa Trading 

XXXXXXX

[First time login/Forgot Password?](#)

NEXT

- Reset a new password and submit

#### CHANGE PASSWORD

☐ Retain Existing Password ☒ Change Password

Old Password/Temporary Password (temporary password e-mailed to you after reset through "Forgot Password")  
XXXXXXXX

New Password  
XXXXXXXX

Confirm Password  
XXXXXXXX

Submit

- Select a Security Color and a Security Image to complete the process.

Please Select A New Security Color:

Red

Orange

Yellow

Green

Blue

Black

Purple

Grey

Pink

HL e Broking

Please Select A New Security Image:























## LOG OUT

Please ensure that you successfully log out after each session. You will be automatically logged out after 4 hours.

To log out, click on

Logout

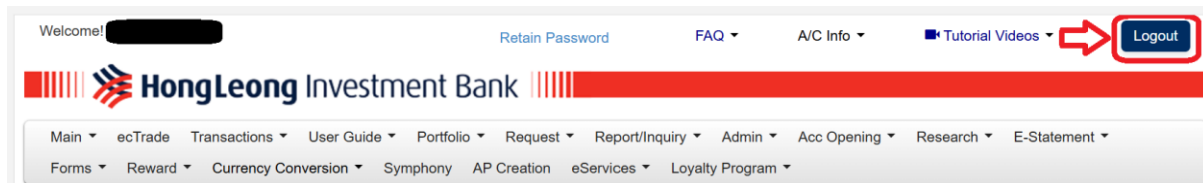

## ecTrade

Once you have logged in, please go to **ecTrade** to view all stocks listed on Bursa.

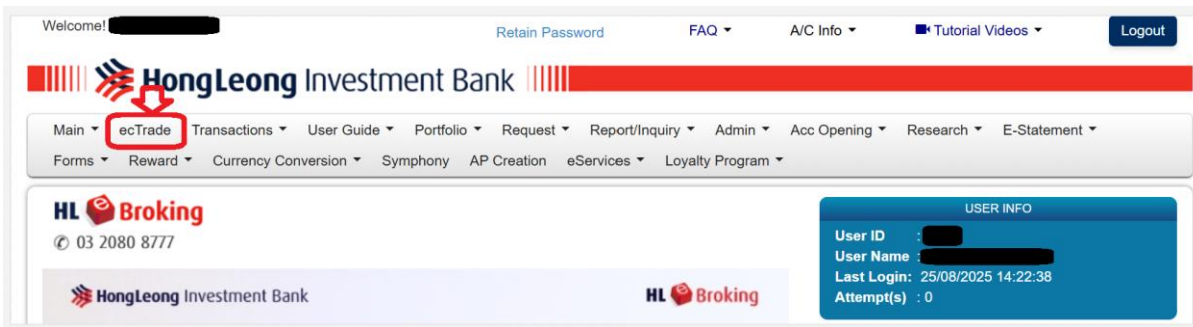

- Click on the drop down button for the list of exchanges.
- Select the preferred exchange to display stocks listed on the preferred exchange.

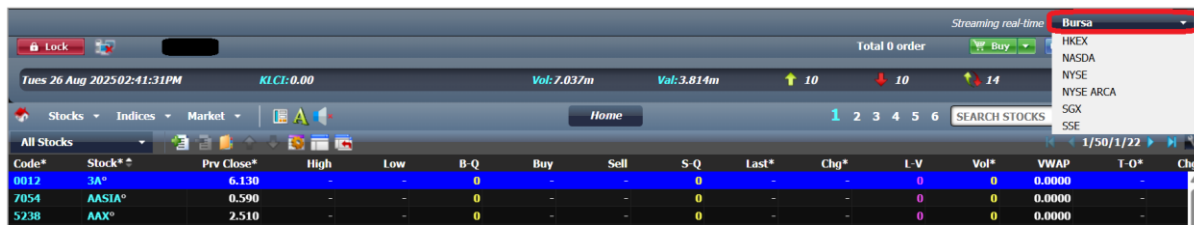

You can also search for stocks (including non-Bursa stocks) without switching the exchange.

E.g.: You can search for Apple Inc. related stocks on Bursa.

Note: The search stock function allows user to search the stock across the exchanges offered by HLeBroking.

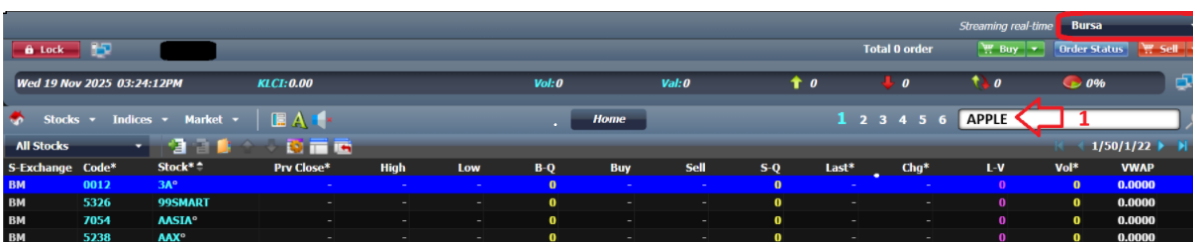

## BUY AND SELL

### How to Place Order (Buy and Sell)

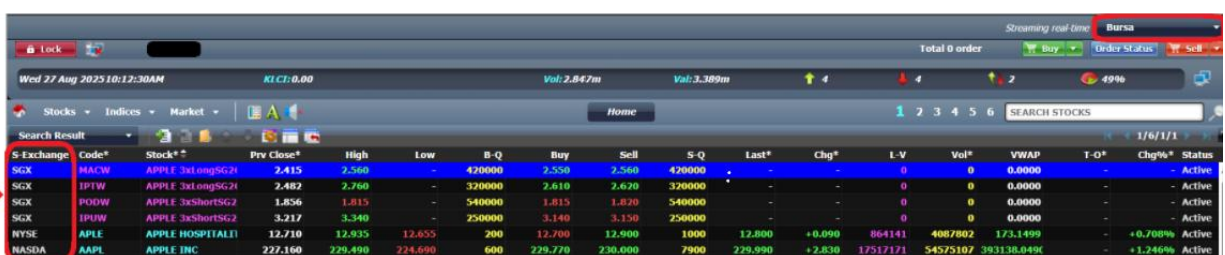
S-Exchange	Code*	Stock*	Prv Close*	High	Low	B-Q	Buy	Sell	S-Q	Last*	Chg*	L-V	Vol*	VWAP	T-O*	Chg%*	Status
SGX	MACW	APPLE 3xLongSG2H	2.415	2.560	-	420000	2.550	2.560	420000	-	-	0	0	0.0000	-	-	Active
SGX	IPTW	APPLE 3xLongSG2H	2.482	2.760	-	320000	2.610	2.620	320000	-	-	0	0	0.0000	-	-	Active
SGX	POOW	APPLE 3xShortSG2	1.856	1.815	-	540000	1.815	1.820	540000	-	-	0	0	0.0000	-	-	Active
SGX	IPIW	APPLE 3xShortSG2	3.217	3.340	-	250000	3.140	3.150	250000	-	-	0	0	0.0000	-	-	Active
NYSE	APLE	APPLE HOSPITALI	12.710	12.935	12.655	200	12.700	12.900	1000	12.800	+0.090	864141	4087802	173.1499	-	+0.708%	Active
NASDA	AAPL	APPLE INC	227.160	229.490	224.690	600	229.770	230.000	7900	229.990	+2.830	17517171	54575107	393138.0496	-	+1.246%	Active

Log into your HLeBroking account at the HLeBroking website > User Guide > ecTrade > Buy & Sell Order

Note:

- **Good till Date, Odd lot** and **Stop limit function** orders are not applicable for foreign share trading.
- Trading limit is calculated based on the total paid shares and cash in the account, and is denoted solely in USD.

Cash (All Foreign Currency)	1x Trading Multiple
Cash (RM)	1x Trading Multiple
Shares (Foreign paid shares' value) Only online orders are <b>counted</b>	1x Trading Multiple

Example 1:

Cash (Foreign Currency) : USD 1,000

Cash (Cash in RM denoted in USD) : USD 1,000

Value of Foreign Paid Shares : USD 1,000

$$\begin{aligned}\text{Foreign Trading Limit} &= \text{USD } 1,000 + \text{USD } 1,000 + \text{USD } 1,000 \\ &= \text{USD } 3,000\end{aligned}$$

Example 2:

Cash (Foreign Currency) : USD 1,000

Cash (Cash in RM denoted in USD) : USD 1,000

Value of Foreign Paid Shares : USD 1,000

Value of Foreign Shares Intraday sold : USD 500

$$\begin{aligned}\text{Foreign Trading Limit} &= \text{USD } 1,000 + \text{USD } 1,000 + \text{USD } 1,500 + \text{USD } 500 \\ &= \text{USD } 3,500\end{aligned}$$



## ORDER STATUS

To view the status of orders.

How to Check Order Status

Step 1: Click

**Order Status**



Note: Prices delayed by at least 15 minutes

WED 27 AUG 2025 10:32:10AM RLCI: 6.00 Vol: 135.658b Val: 91.316b 3083 2858 590 49%

S-Exchange	Code*	Stock*	Prv Close*	High	Low	B-Q	Buy	Sell	S-Q	Last*	Chg*	L-V	Vol*	VWAP	T-O*	Chg%*	Status
HKEX	1244	3D MEDICINES	7.950	7.900	7.780	4500	7.810	7.830	10000	7.810	-0.140	500	64500	0.8163	-	-1.761%	Active
HKEX	2882	3DG HOLDINGS	0.790	0.770	0.770	5000	0.770	0.790	5000	0.770	-0.020	5000	5000	0.0002	-	-2.532%	Active
HKEX	1530	3SBIO	30.100	31.040	28.880	35500	28.920	28.960	10000	28.960	-1.140	1500	48800008	0.0761	-	-3.787%	Active
HKEX	797	ZROAD	0.570	0.580	-	20000	0.540	0.590	502000	-	-	0	0	0.0000	-	-	Active

Note: By default, "All Market" will be displayed.



P-Time	Xchg	S-Code	Stock	A/C Code	User ID	Type	Qty	Price	M-Qty	Avg Price	M-Amt	Last Status
03:30PM	SGX	G13	Genting Sing			Buy	100	0.750	100	0.750000	75.00	Order Cancelled
03:30PM	SGX	G13	Genting Sing			Sell	200	0.770	200	0.770000	154.00	All Matched
02:30PM	SGX	G13	Genting Sing			Buy	500,000	0.700	-	0.000000	0.00	Order rejected by Exchange
02:19PM	SGX	G13	Genting Sing			Sell	100	0.800	-	0.000000	0.00	Order rejected by Exchange
02:11PM	SGX	G13	Genting Sing			Sell	100	0.725	-	0.000000	0.00	Order rejected by Exchange
02:00PM	NYSE	DDD	3D SYSTEMS CORPORATION			Buy	1	2.540	-	0.000000	0.00	Insufficient Trading Limit
02:00PM	NYSE	DDD	3D SYSTEMS CORPORATION			Sell	1	2.570	-	0.000000	0.00	Order rejected by Exchange
02:00PM	ARCA	SPY	SPDR S&P500 ETF			Buy	1	644.740	-	0.000000	0.00	Insufficient Trading Limit
02:00PM	ARCA	SPY	SPDR S&P500 ETF			Buy	1	644.740	-	0.000000	0.00	Insufficient Trading Limit
02:00PM	NASDAQ	NVDA	NVIDIA CORP			Buy	1	175.900	-	0.000000	0.00	Insufficient Trading Limit

Alternatively, select preferred Exchange to display filtered order status by exchange.



P-Time	Xchg	S-Code	Stock	A/C Code	User ID	Type	Qty	Price	M-Qty	Avg Price	M-Amt	Last Status
03:30PM	SGX	G13	Genting Sing			Buy	100	0.750	100	0.750000	75.00	Order Cancelled
03:30PM	SGX	G13	Genting Sing			Sell	200	0.770	200	0.770000	154.00	All Matched
02:30PM	SGX	G13	Genting Sing			Buy	500,000	0.700	-	0.000000	0.00	Order rejected by Exchange
02:19PM	SGX	G13	Genting Sing			Sell	100	0.800	-	0.000000	0.00	Order rejected by Exchange
02:11PM	SGX	G13	Genting Sing			Sell	100	0.725	-	0.000000	0.00	Order rejected by Exchange
02:00PM	NYSE	DDD	3D SYSTEMS CORPORATION			Buy	1	2.540	-	0.000000	0.00	Insufficient Trading Limit
02:00PM	NYSE	DDD	3D SYSTEMS CORPORATION			Sell	1	2.570	-	0.000000	0.00	Order rejected by Exchange
02:00PM	ARCA	SPY	SPDR S&P500 ETF			Buy	1	644.740	-	0.000000	0.00	Insufficient Trading Limit
02:00PM	ARCA	SPY	SPDR S&P500 ETF			Buy	1	644.740	-	0.000000	0.00	Insufficient Trading Limit
02:00PM	NASDAQ	NVDA	NVIDIA CORP			Buy	1	175.900	-	0.000000	0.00	Insufficient Trading Limit

(i)



P-Time	Xchg	S-Code	Stock	A/C Code	User ID	Type	Qty	Price	M-Qty	Avg Price	M-Amt	Last Status
10:47AM	HKEX	9988	BABA-W			Buy	100	117.300	-	0.000000	0.00	Order rejected by Exchange
10:33AM	HKEX	9988	BABA-W			Buy	100	117.400	-	0.000000	0.00	Order rejected by Exchange
10:10AM	HKEX	9988	BABA-W			Buy	100	116.500	-	0.000000	0.00	Order eliminated by Exchange
10:11AM	HKEX	9988	BABA-W			Buy	0	116.700	-	0.000000	0.00	Order eliminated by Exchange
10:06AM	HKEX	9988	BABA-W			Buy	0	115.900	-	0.000000	0.00	Order eliminated by Exchange
09:58AM	HKEX	2321	SWANGLICHUAN			Sell	5,000	0.500	-	0.000000	0.00	Order rejected by Exchange
09:00AM	HKEX	9988	BABA-W			Buy	100	122.000	-	0.000000	0.00	Order rejected by Exchange
09:00AM	HKEX	9988	BABA-W			Buy	12,200	121.400	-	0.000000	0.00	Order rejected by Exchange
09:00AM	HKEX	9988	BABA-W			Sell	100	122.000	-	0.000000	0.00	Order eliminated by Exchange

(ii)

\*Click  **Order Status** to view order history listing of up to 30 calendar days.

How to Cancel/ Amend order

Log into your HLeBroking account at the HLeBroking website > User Guide > ecTrade > Reduce/ Modify/ Cancel Order

## PORTFOLIO

To view the total number of shares and available limit in the account.

## How to Check Portfolio

### Step 1: Go to My Portfolio>> Live Portfolio Inquiry

Welcome! [Redacted] [Retain Password](#) [FAQ](#) [My Account](#) [Tutorial Videos](#) [Logout](#)

**HongLeong Investment Bank**

Main ▾ ecTrade Foreign Share Trading Transactions ▾ User Guide ▾ My Portfolio ▾ Payment ▾ Withdrawal ▾ Admin ▾ Research ▾ E-Statement ▾

Forms ▾ Reward ▾ Currency Conversion ▾ eServices ▾ Loyalty Program ▾ **Live Portfolio Inquiry** Foreign Stock Enquiry Cash Flow Calculator Portfolio Announcement ▾ Share Capped Value

**HL e Broking**  
03 2080 8777

**USER INFO**  
User ID : [Redacted]  
User Name : [Redacted]  
Last Login: 26/08/2025 9:08:54  
Attempt(s) : 0

### Step 2: Click on Submit.

Note: By default, "All" exchanges will be displayed.

**HL e Broking**  
1800 22 8888

**Portfolio Inquiry** User ID : [Redacted] Last Updated : Tuesday, August 26, 2025 10:44:21 AM

Client Code : [Redacted]  
Stock Code/Name : [Redacted]  
Exchange : ALL

**Submit**

Client Code	Stock Code	Stock Name	Qty	Exchange	Currency	Avg Price	Market Price	Gross Investment	Market Value	Unrealized P&L	Unrealized P&L (%)
Size: 15 rows / page Page: 1 of 1 Go											

### Step 3: All market portfolio will be shown.

HL



1800 22 8888

Portfolio Inquiry

User ID :

Last Updated : Tuesday, August 26, 2025 10:48:11 AM

Client Code

Stock Code/Name

Exchange

ALL

Submit

Client Code	Stock Code	Stock Name	Qty	Exchange	Currency	Avg Price	Market Price	Gross Investment	Market Value	Unrealized P&L	Unrealized P&L (%)
	AAPL	APPLE INC	1	NASDA	USD	226.1000	227.2900	226.10	227.29	1.19	0.53
	6947	DIGI	55,000	Bursa	MYR	4.2547	3.8100	234,008.50	209,550.00	-24,458.50	-10.45
	G13	Genting Si	700	SGX	SGD	0.6698	0.7550	468.86	528.50	59.64	12.72
	HIMS	HIMS & HER	1	NYSE	USD	43.9500	43.0000	43.95	43.00	-0.95	-2.16
	MBLY	MOBILEYE G	23	NASDA	USD	13.8624	13.8100	318.83	317.63	-1.20	-0.38
	NVDA	NVIDIA COR	1	NASDA	USD	175.0000	180.1700	175.00	180.17	5.17	2.95
	SPY	SPDR S&P50	1	NYSE ARCA	USD	637.1100	643.1400	637.11	643.14	6.03	0.95
	ODBU	UtdHampshR	1,100	SGX	USD	0.4723	0.4850	519.53	533.50	13.97	2.69
Total MYR								234,008.50	209,550.00	-24,458.50	-10.45
Total USD								1,920.53	1,944.73	24.21	1.26
Total SGD								468.86	528.50	59.64	12.72

Note: Total Portfolio for Quantity (QTY), Gross Investment, Market Value, Unrealized P&L and Unrealized P&L (%) in traded currency for each Currency shown on the "All" page screen.

OR

### Step 1: Go to My Portfolio>> Live Portfolio Inquiry

Welcome! [Redacted] [Retain Password](#) [FAQ](#) [My Account](#) [Tutorial Videos](#) [Logout](#)

**HongLeong Investment Bank**

[Main](#) [ecTrade](#) [Foreign Share Trading](#) [Transactions](#) [User Guide](#) [My Portfolio](#) [Payment](#) [Withdrawal](#) [Admin](#) [Research](#) [E-Statement](#)  
[Forms](#) [Reward](#) [Currency Conversion](#) [eServices](#) [Loyalty Program](#) [Live Portfolio Inquiry](#) [Foreign Stock Enquiry](#) [Cash Flow](#) [Calculator](#) [Portfolio Announcement](#) [Share Capped Value](#)

**HL e Broking**  
☎ 03 2080 8777

**USER INFO**  
 User ID : [Redacted]  
 User Name : [Redacted]  
 Last Login: 26/08/2025 9:08:54  
 Attempt(s) : 0

Step 2: Select the preferred exchange.

**HL e Broking**  
☎ 1800 22 8888

**Portfolio Inquiry** User ID : [Redacted] | Last Updated : Thursday, August 28, 2025 05:21:08 PM

Client Code [Redacted]  
 Stock Code/Name [Redacted]  
 Exchange **ALL**

ALL  
 NYSE ARCA  
 BURSA  
 HKEX  
 NASDA  
 NYSE  
 SGX  
 SSE

Size: [1] of 1 [Go](#)

Client Code	Stock Code	Stock Name	Qty	Exchange	Avg Price	Market Price	Gross Investment	Market Value	Unrealized P&L	Unrealized P&L(%)

Step 3: Click **Submit**.

**HL e Broking**  
☎ 1800 22 8888

**Portfolio Inquiry** User ID : [Redacted] | Last Updated : Tuesday, August 26, 2025 10:58:36 AM

Client Code [Redacted]  
 Stock Code/Name [Redacted]  
 Exchange **NYSE ARCA**

[Submit](#)

Client Code	Stock Code	Stock Name	Qty	Exchange	Currency	Avg Price	Market Price	Gross Investment	Market Value	Unrealized P&L	Unrealized P&L(%)
	SPY	SPDR S&P50	1	NYSE ARCA	USD	637.1100	643.1400	637.11	643.14	6.03	0.95
<b>Total USD</b>			<b>1</b>					<b>637.11</b>	<b>643.14</b>	<b>6.03</b>	<b>0.95</b>

Size: [15] rows / page Page: [1] of 1 [Go](#)

## Other Features

### Real-time mode

Streaming real time feed.

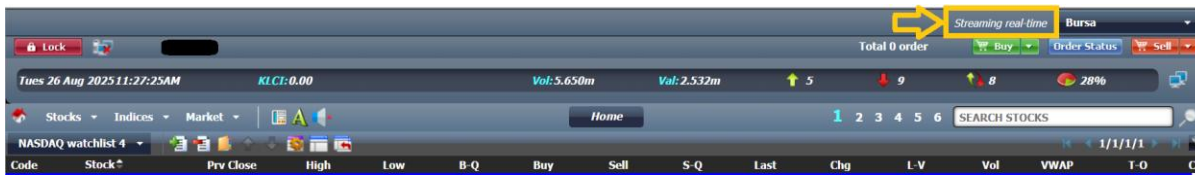

A monthly subscription fee applies for live price feeds for the US, Hong Kong and Singapore markets respectively. The monthly subscription fee will be waived if you execute at least 3 trades in that particular month on the respective exchange.

Exchange	US	Hong Kong	Singapore
Monthly Charges	USD 3.30	HKD 132	SGD 8

If you wish to subscribe to or terminate your subscription for live price feeds, log into the HLeBroking website> e-services> Real-Time Feed Application.

\*Note: The application is only available from 8.30am – 5pm on trading days.

### Delayed mode

By default (or if there is no monthly subscription for live price feeds), the delayed pricing feed is provided without any charge. Please note that the price displayed is delayed by at least 15 minutes.

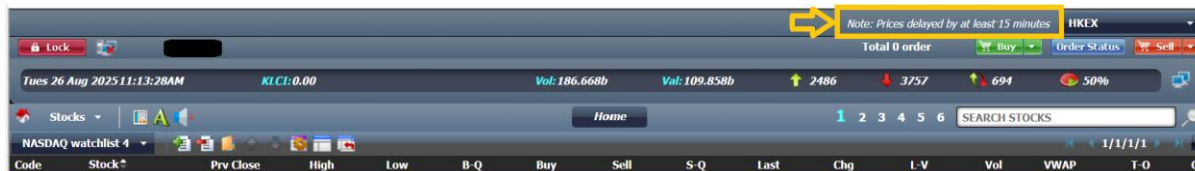

## Stock Rankings

You can also explore trending stocks by categories like Most Active by Volume, Top Gainers (%), Top Losers (%), etc. or Search by Sector or Indices.

Step 1: Click >> **All Stocks**

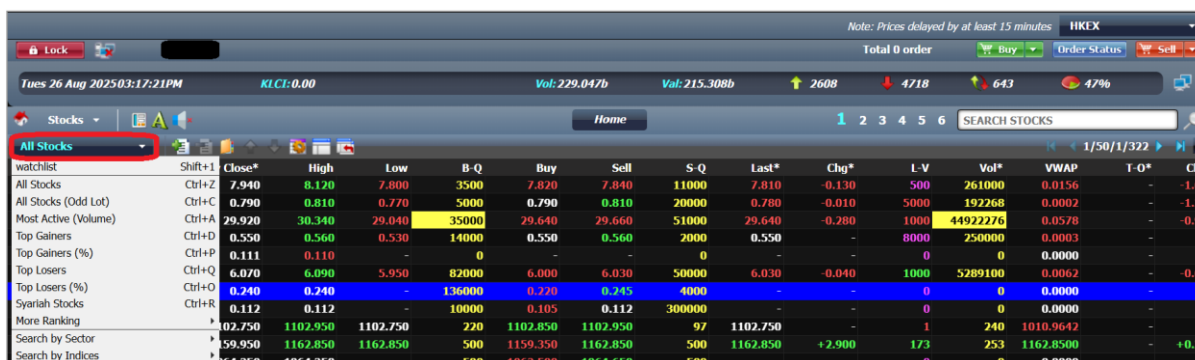

	Shift+1	Close*	High	Low	B-Q	Buy	Sell	S-Q	Last*	Chg*	L-V	Vol*	VWAP	T-O*	Chg
All Stocks	Ctrl+Z	7.940	8.120	7.800	3500	7.820	7.840	11000	7.810	-0.130	500	261000	0.0156	-	-1.1
All Stocks (Odd Lot)	Ctrl+C	0.790	0.810	0.770	5000	0.790	0.810	20000	0.780	-0.010	5000	192268	0.0002	-	-1.1
Most Active (Volume)	Ctrl+A	29.920	30.340	29.040	35000	29.640	29.660	51000	29.640	-0.280	1000	44922226	0.0578	-	-0.3
Top Gainers	Ctrl+D	0.550	0.560	0.530	14000	0.550	0.560	2000	0.550	-	8000	250000	0.0003	-	-
Top Gainers (%)	Ctrl+P	0.111	0.110	-	0	-	-	0	-	-	0	0	0.0000	-	-
Top Losers	Ctrl+Q	6.070	6.090	5.950	82000	6.000	6.030	50000	6.030	-0.040	1000	5289100	0.0062	-	-0.3
Top Losers (%)	Ctrl+R	0.240	0.240	-	136000	0.220	0.245	4000	-	-	0	0	0.0000	-	-
Syariah Stocks		0.112	0.112	-	10000	0.105	0.112	300000	-	-	0	0	0.0000	-	-
More Ranking		102.750	1102.950	1102.750	220	1102.850	1102.950	97	1102.750	-	1	240	1010.9642	-	-
Search by Sector		59.950	1162.850	1162.850	500	1159.350	1162.850	500	1162.850	+2.900	173	253	1162.8500	-	+0.3
Search by Indices		1064.250	1064.250	-	500	1062.500	1064.650	500	-	-	0	0	0.0000	-	-

Then, add them to your **Watchlist**. Log into your HLeBroking Account at the HLeBroking website > User Guide > ecTrade > Create My Fav Folder

## Quantity Mode

You can choose to display the lot size or unit size by quantity.

Note: By default, the quantity will be shown in units. The mode will be affected for the exchanges offered by HLeBroking.

Step 1: Click>> **Buy**

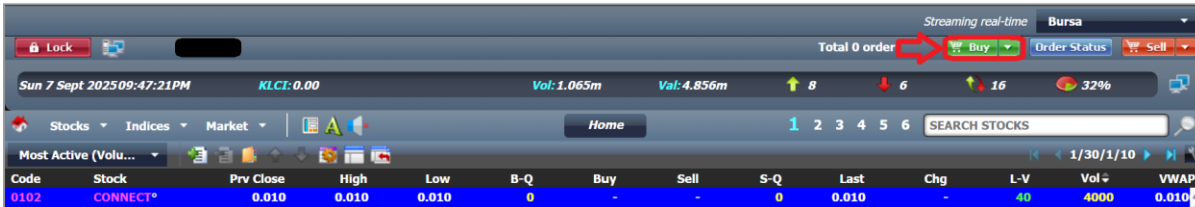

Step 2: Click >> **Options...**

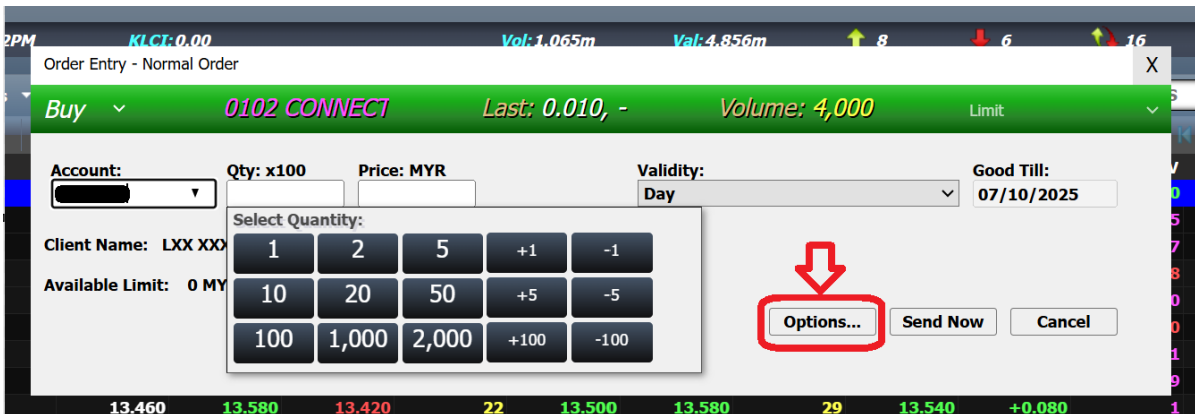

Step 3: Select your preferred feature, and Click>> **OK**

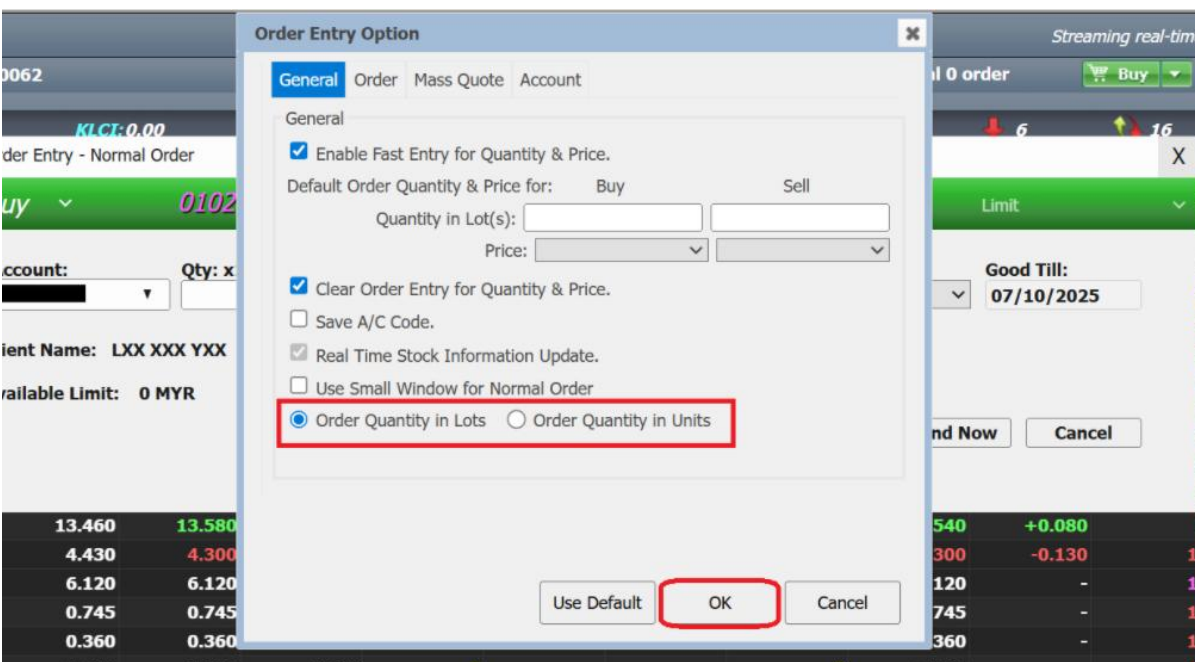



## Customise Columns

Customise your own trading view based on your preferences.

### How to add Column(s) to the price feed

Step 1: Click on  to customise columns



Code*	Stock**	Prv Close*	High	Low	B-Q	Buy	Sell	S-Q	Last*	Chg*	L-V	Vol*	VWAP	T-O*	Chg*
1244	3D MEDICINES	7.940	8.120	7.800	9500	7.840	8.010	2000	7.950	+0.010	500	312500	0.0154	-	+0.0154
2882	3DG HOLDINGS	0.790	0.810	0.770	15000	0.780	0.810	5000	0.790	-	5000	212268	0.0002	-	-
1530	3SBIO	29.920	30.340	29.040	500	29.900	30.100	735500	30.100	+0.180	44000	147317323	0.0594	-	+0.0594
797	7ROAD	0.550	0.580	0.530	10000	0.540	0.570	16000	0.570	+0.020	2000	272000	0.0003	-	+0.020

Step 2: Select preferred features under the “Available Column”, then click “Add>”

Note: To ease your trading experience, add **Stock Exchange** and **Currency** features.

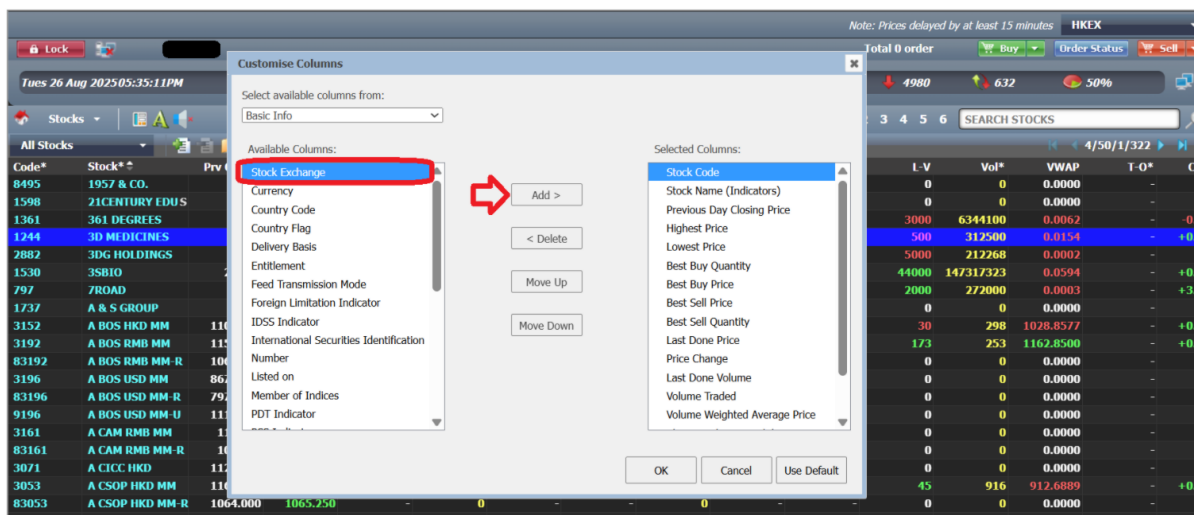

Available Columns:	Selected Columns:
Stock Exchange	Stock Code
Currency	Stock Name (Indicators)
Country Code	Previous Day Closing Price
Country Flag	Highest Price
Delivery Basis	Lowest Price
Entitlement	Best Buy Quantity
Feed Transmission Mode	Best Buy Price
Foreign Limitation Indicator	Best Sell Quantity
IDSS Indicator	Best Sell Price
International Securities Identification	Best Sell Quantity
Number	Last Done Price
Listed on	Price Change
Member of Indices	Last Done Volume
PDT Indicator	Volume Traded
	Volume Weighted Average Price

Step 3: Click “Move Up” or drag the selected feature upwards to make the selected feature appear in the first few columns of the price feed for easy viewing.

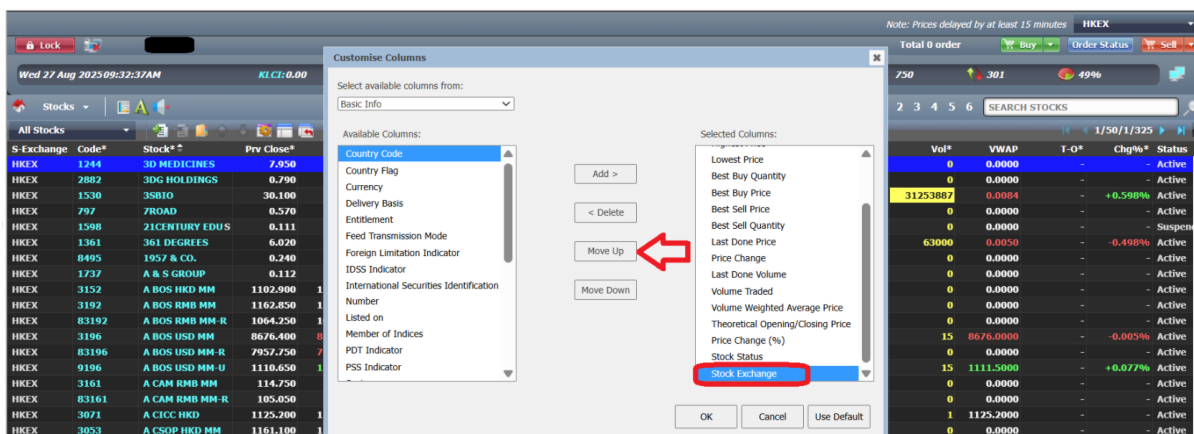

Available Columns:	Selected Columns:
Country Code	Lowest Price
Country Flag	Best Buy Quantity
Currency	Best Buy Price
Delivery Basis	Best Sell Price
Entitlement	Best Sell Quantity
Feed Transmission Mode	Last Done Price
Foreign Limitation Indicator	Price Change
IDSS Indicator	Last Done Volume
International Securities Identification	Volume Traded
Number	Volume Weighted Average Price
Listed on	Theoretical Opening/Closing Price
Member of Indices	Price Change (%)
PDT Indicator	Stock Status
PSS Indicator	Stock Exchange

Step 4: Once the selected feature(s) are placed in the preferred order, click **OK**.

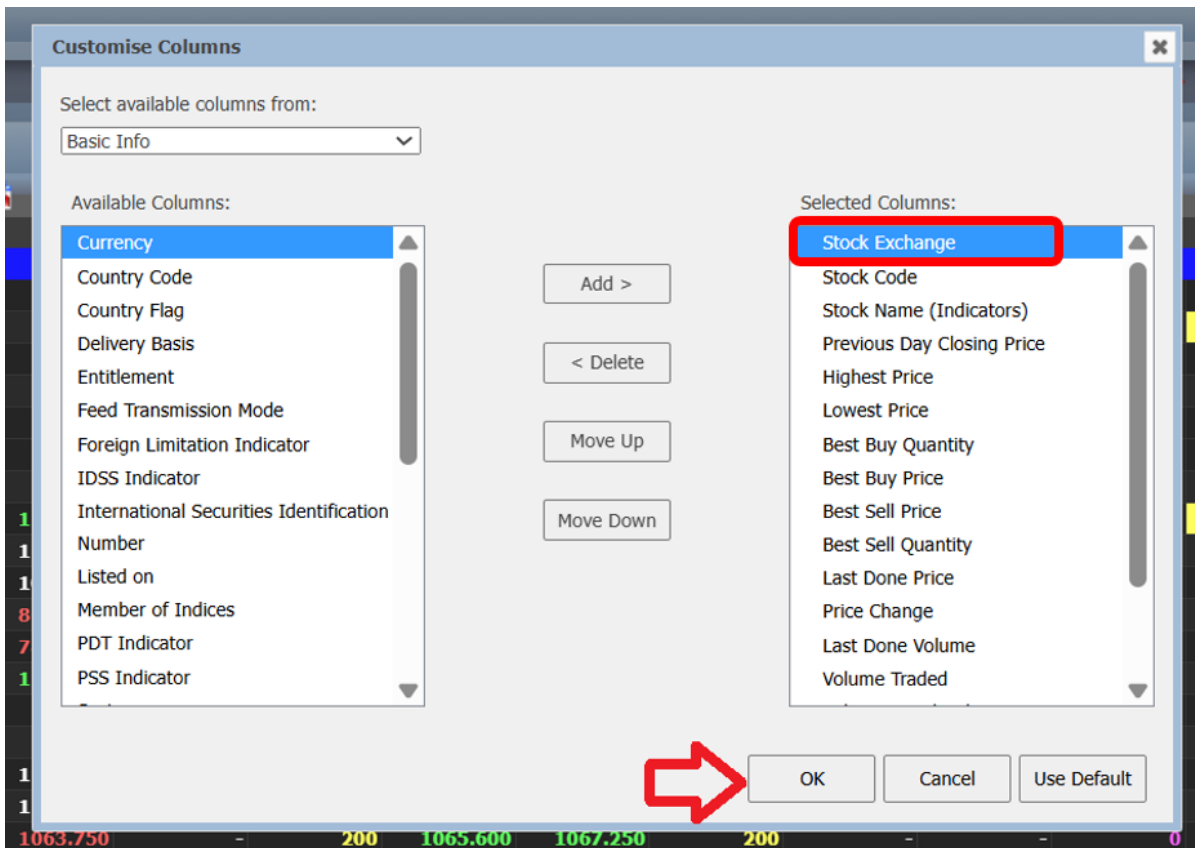

The selected feature will then be displayed on the price feed.



S-Exchange	Code*	Stock*	Prv Close*	High	Low	B-Q	Buy	Sell	S-Q	Last*	Chg*	L-V	Vol*	VWAP	T-O*	Chg%*	Status
HKEX	1244	3D MEDICINES	7.958	7.958	-	1000	7.818	8.080	1500	-	-	0	0	8.0000	-	-	Active
HKEX	2882	SDG HOLDINGS	0.790	0.770	0.770	5000	0.760	0.780	10000	0.770	-0.020	5000	5000	0.6802	-	-2.532%	Active
HKEX	1530	3SBIO	30.100	31.640	29.420	18500	29.420	29.440	1000	29.440	-0.660	2000	34990000	0.8138	-	-2.193%	Active
HKEX	797	7RDAD	0.570	0.580	-	20000	0.540	0.590	302000	-	-	0	0	0.0000	-	-	Active



**Foreign Trading User Guide (Mobile)**  
**Version I 012026**



## Contents

Getting Started.....	18
System Requirements .....	18
Downloading Mobile Trading Application .....	18
Login Page .....	19
Page Navigation .....	20
Overview .....	21
Short Cut Key: .....	21
Search Key .....	22
Stock Page .....	23
Top 30 .....	24
Watchlist .....	25
Order Status .....	26
Portfolio .....	27
Account Summary .....	28
Make ePayment .....	29
Event & Campaign.....	30
Settings.....	31
Place Order.....	32
Modify Order.....	35
Cancel Order .....	37

## Getting Started

### System Requirements

Operating System (OS)	Version
Apple IOS	iOS 11 and above
Android	4.4 and above
Huawei	7 and above

### Downloading Mobile Trading Application

<b>Apple iOS</b>	<ul style="list-style-type: none"> <li>a) Go to “App Store”</li> <li>b) Search for “HLeBroking (Local)” and install the application</li> </ul>
<b>Android</b>	<ul style="list-style-type: none"> <li>a) Go to “PlayStore”</li> <li>b) Search for “HLeBroking (Local)” and install the application</li> </ul>
<b>Huawei</b>	<ul style="list-style-type: none"> <li>a) Go to “PlayStore” / “Huawei App Gallery”</li> <li>b) Search for “HLeBroking (Local)” and install the application</li> </ul>

## Login Page

Users can choose to use password or biometric authentication to login.

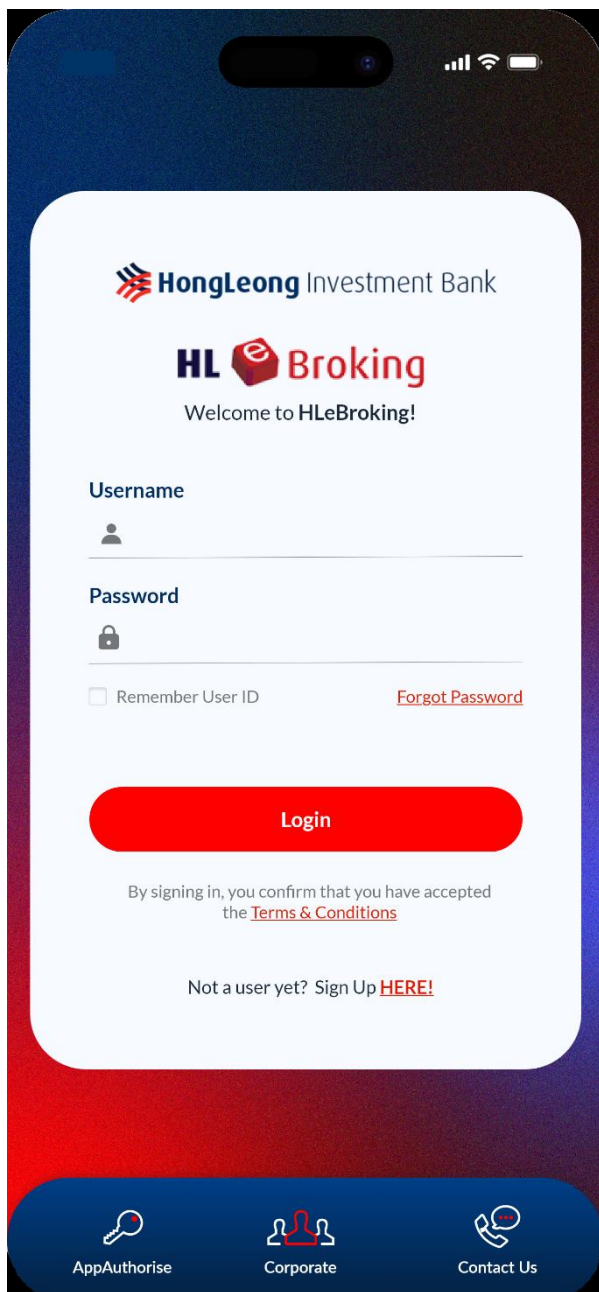
A screenshot of a mobile app login screen for HongLeong Investment Bank. The screen has a dark blue background with a white login card in the center. At the top of the card is the HongLeong logo and the text 'HongLeong Investment Bank'. Below that is the 'HL e Broking' logo and 'Welcome to HLeBroking!'. There are two input fields: 'Username' with a person icon and 'Password' with a lock icon. Below the password field is a checkbox for 'Remember User ID' and a red link for 'Forgot Password'. A large red 'Login' button is below these fields. Under the button, it says 'By signing in, you confirm that you have accepted the Terms & Conditions' with a red link. At the bottom of the card, it says 'Not a user yet? Sign Up HERE!' with a red link. The bottom of the screen has a dark blue bar with three icons: a key for 'AppAuthorise', two people for 'Corporate', and a speech bubble for 'Contact Us'.

## Page Navigation

To view the HLeBroking (Local) app Menu, please select  at the top left side of your screen to call out the menu below:

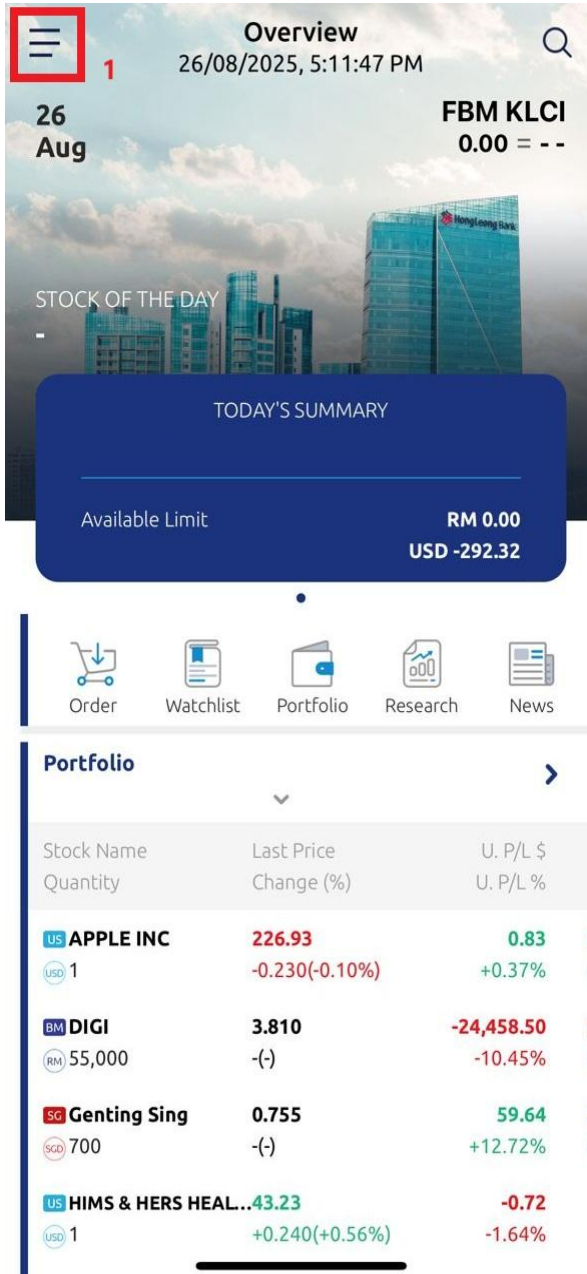

**Overview**  
26/08/2025, 5:11:47 PM

**26 Aug** **FBM KLCI**  
0.00 = --

STOCK OF THE DAY

**TODAY'S SUMMARY**

Available Limit **RM 0.00**  
**USD -292.32**

**Portfolio**

Stock Name	Last Price	U. P/L \$
Quantity	Change (%)	U. P/L %
<b>US APPLE INC</b>	<b>226.93</b>	<b>0.83</b>
1	-0.230(-0.10%)	+0.37%
<b>BM DIGI</b>	<b>3.810</b>	<b>-24,458.50</b>
55,000	-(-)	-10.45%
<b>SG Genting Sing</b>	<b>0.755</b>	<b>59.64</b>
700	-(-)	+12.72%
<b>US HIMS &amp; HERS HEAL...</b>	<b>43.23</b>	<b>-0.72</b>
1	+0.240(+0.56%)	-1.64%

Order Watchlist Portfolio Research News

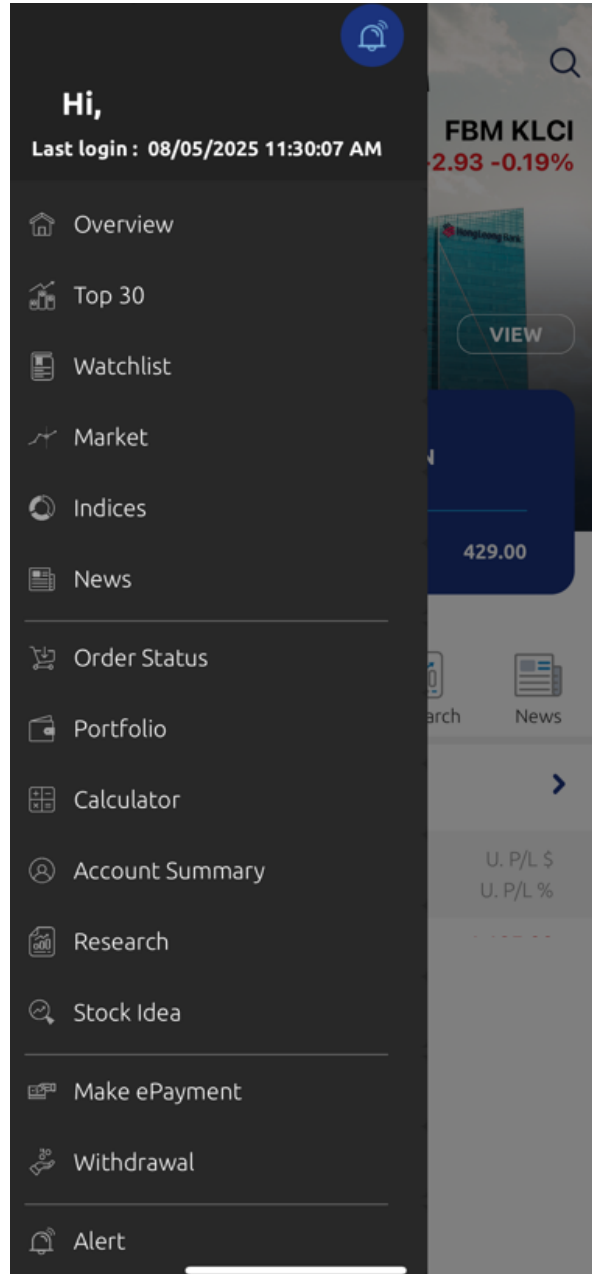

**Hi,**  
Last login : 08/05/2025 11:30:07 AM

**FBM KLCI**  
2.93 -0.19%

Overview  
Top 30  
Watchlist  
Market  
Indices  
News

Order Status  
Portfolio  
Calculator  
Account Summary  
Research  
Stock Idea  
Make ePayment  
Withdrawal  
Alert



## Overview

Overview is the landing page upon successful login.

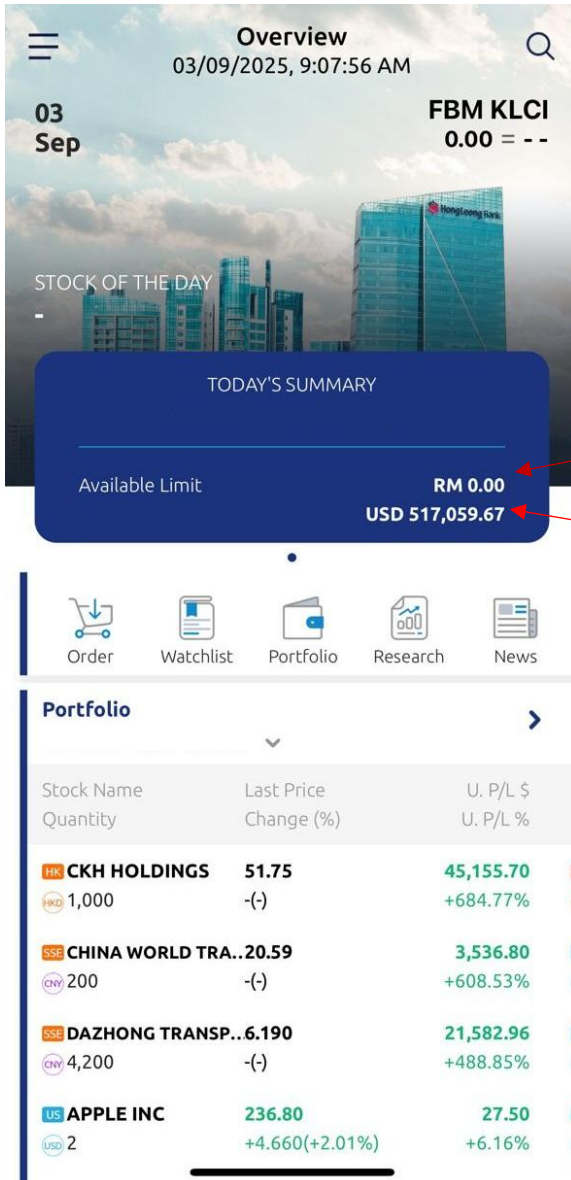

Available limit in  
Cash (RM)

Available Foreign Limit (USD)  
= cash in all currencies +  
value of foreign paid shares  
(Only online orders are  
counted)

### Short Cut Key:

There are 5 shortcut keys being placed into the Shortcut widget, namely Order, Watchlist, Portfolio, Research and News:



## Search Key

Note: The search key allows users to search across the Exchanges offered by HLeBroking.

Step 1: Tap on the search icon



Step 2: Insert the stock name/stock number/stock code

Step 3: Tap on the relevant search result and the selected stock's overview will be shown

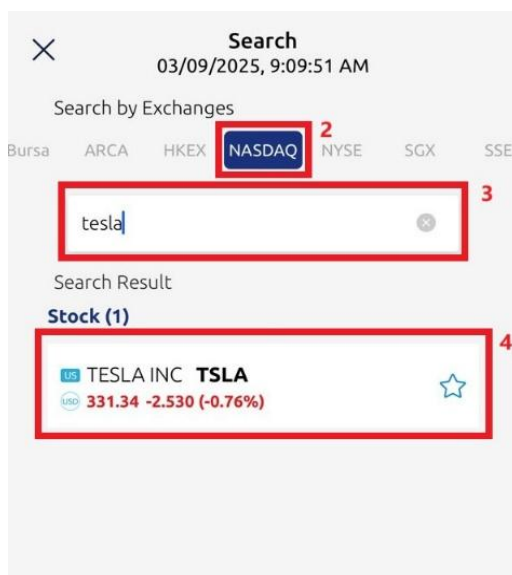
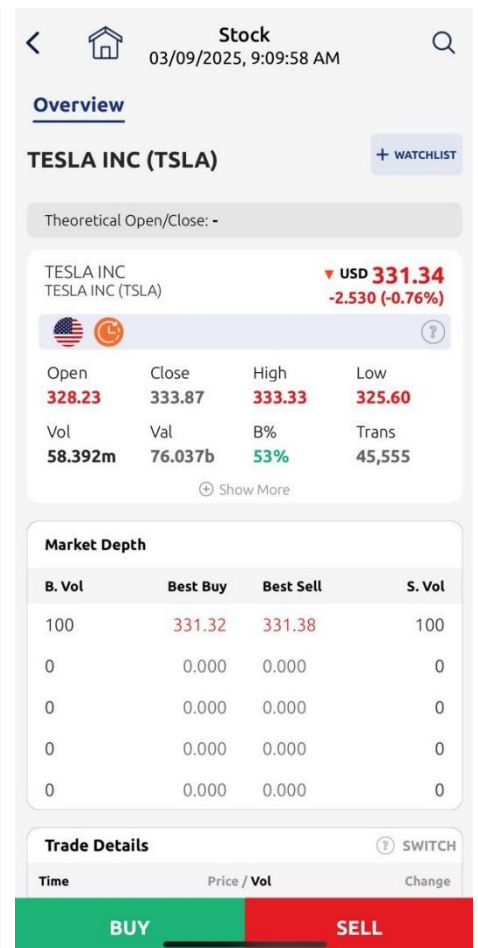
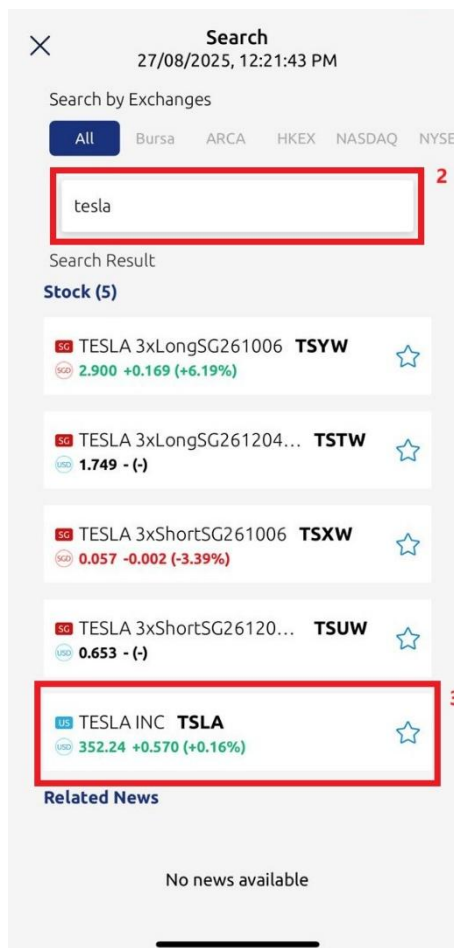
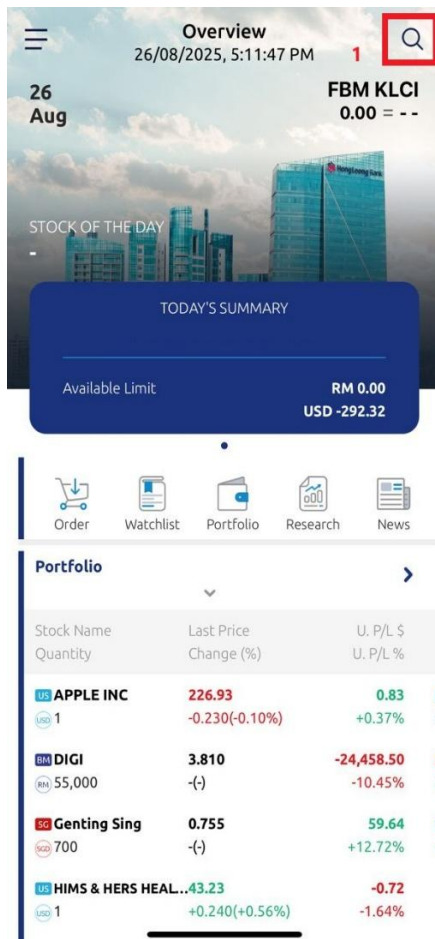

Alternatively, users can select the preferred Exchange to filter the stocks.

Step 1: Tap on the search icon



Step 2: Select preferred Exchange

Step 3: Insert the stock name/stock number/stock code

Step 4: Tap on the relevant search result

## Stock Page

This module displays stock info, which includes price feed and market depth, which shows the best buying and selling prices in the market.

Users may also choose to Buy / Sell from this page.

### Overview

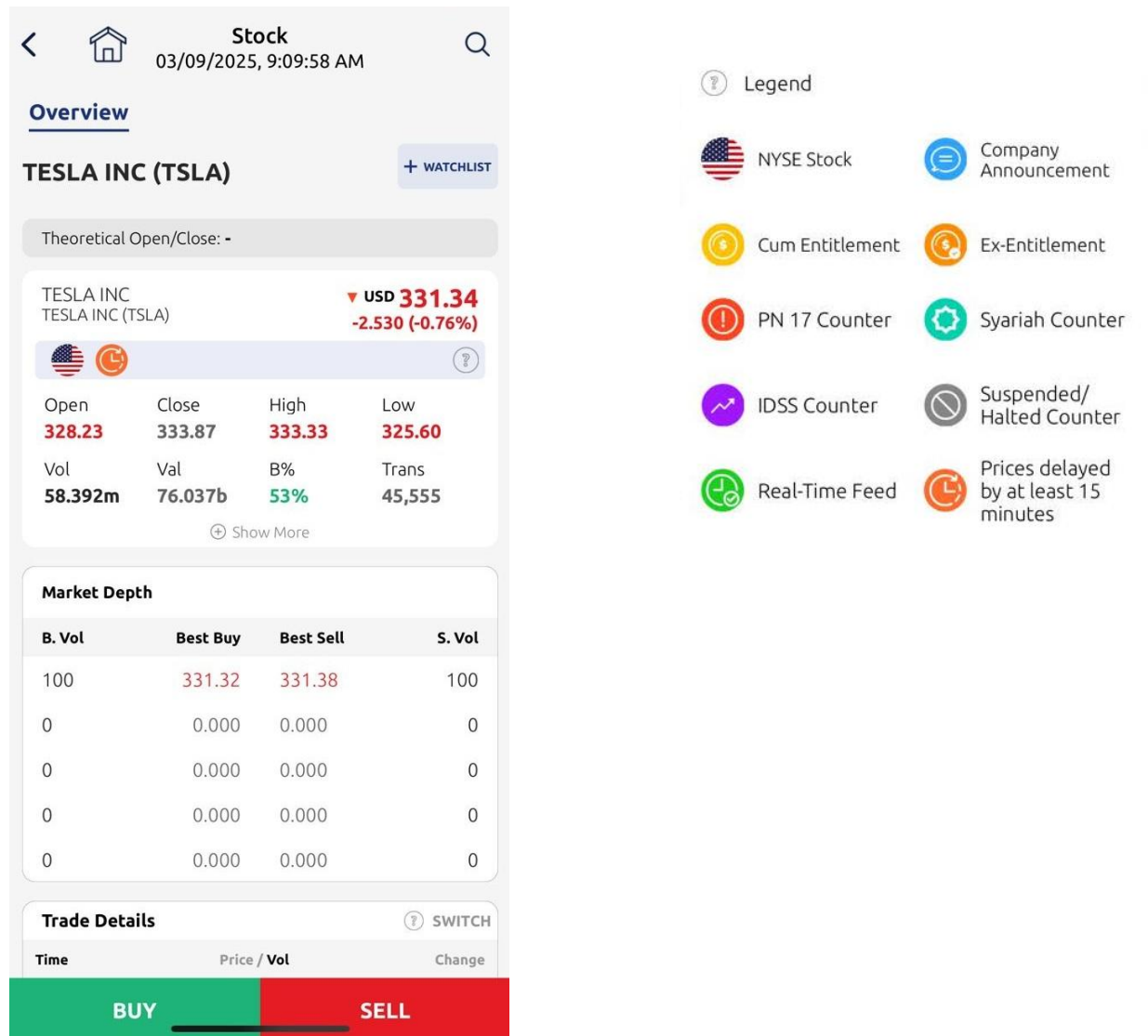

The screenshot displays the 'Overview' section for Tesla Inc (TSLA) on the HL e Broking platform. The interface includes a top navigation bar with a home icon, the word 'Stock', the date and time '03/09/2025, 9:09:58 AM', and a search icon. Below the navigation bar, the 'Overview' tab is selected, and the stock name 'TESLA INC (TSLA)' is prominently displayed with a '+ WATCHLIST' button. The stock's current price is shown as USD 331.34, with a decrease of -2.530 (-0.76%) from the previous close. Key statistics such as Open (328.23), Close (333.87), High (333.33), Low (325.60), Volume (58.392m), and Market Cap (76.037b) are listed. A 'Market Depth' table shows the best buy and sell orders. At the bottom, there are 'BUY' and 'SELL' buttons. A legend on the right side explains various market status icons.

**Legend**

- NYSE Stock
- Company Announcement
- Cum Entitlement
- Ex-Entitlement
- PN 17 Counter
- Syariah Counter
- IDSS Counter
- Suspended/Halted Counter
- Real-Time Feed
- Prices delayed by at least 15 minutes

B. Vol	Best Buy	Best Sell	S. Vol
100	331.32	331.38	100
0	0.000	0.000	0
0	0.000	0.000	0
0	0.000	0.000	0
0	0.000	0.000	0

Time	Price / Vol	Change
BUY		
SELL		

Users may select  to add stocks to their Watchlist.



## Top 30

This module allows users to view the Top 30 stock listing based on 6 different types of rankings, namely:-

- Top Volume
- Top Losers
- Top Gainers
- Top Losers %
- Top Gainers %
- Top Value

Users may select the preferred Exchange to view more filtered details.

Users can also swipe to the left or directly select the header to browse the different rankings.

Stock Name	Last Price	Change (%)	Last Vol
TM	14.20	+0.500(+3.65%)	1
MAYBANK	10.84	-(-)	3
BIMB	2.420	-(-)	55
AIM	0.685	+0.065(+10.48%)	421
AXIATA	2.700	-0.010(-0.37%)	1
SANICHI	0.330	-0.040(-10.81%)	15
SIMEPROP	1.150	-(-)	36
FOCUSP	0.790	-0.015(-1.86%)	9
VELESTO	2.720	-(-)	10

Users may rotate the phone to view more information in landscape mode\*.

*\*This only applies if rotation is not restricted on the phone.*

Volume	Gainers	Gainers %	Losers	Losers %	Value		
Stock Name	Last Price	Change	Change %	Volume	Value	High	Low
Stock Code							
HSI-CWEI	0.145	-	-	487,685	7.071m	0.145	0.145
0652EI							
HSI-PWFR	0.150	-	-	439,292	6.399m	0.155	0.145
0652FR							
HSI-PWF1	0.235	-0.005	-2.08%	400,000	9.300m	0.235	0.230
0652F1							
HSI-CWGB	0.210	-0.010	-4.55%	334,969	7.169m	0.215	0.210
0652GB							
LCTITAN	0.615	+0.070	+12.84%	229,145	13.933m	0.630	0.550
5284							
PERMAJU	0.035	-	-	217,213	760,245	0.035	0.035
7080							
HSI-CWEI							



## Watchlist

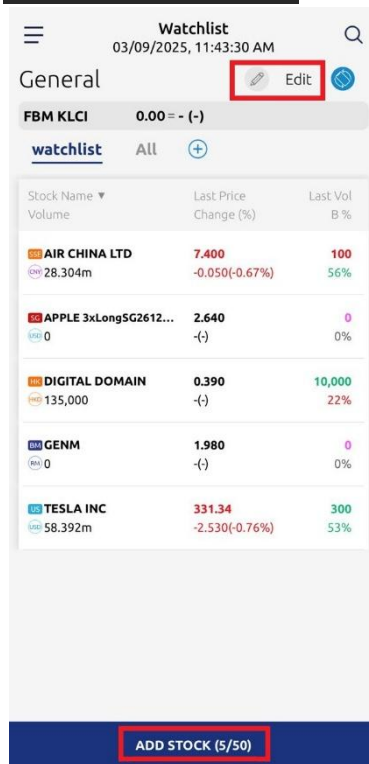

This module allows the users to store their favourite counters into one list. The Watchlist is able to support up to 10 groups of 50 stocks each.

Stocks are listed in alphabetical order.

Users may rotate the phone to view more information in landscape mode\*.  
\*This only applies if rotation is not restricted on the phone.

Stock Name Stock Code	Last Price	Change	Change %	Volume	Value	High	Low
AIR CHIN... 601111	7.400	-0.050	-0.67%	28.309m	18.277m	7.500	7.360
APPLE 3... IPTW	2.640	-	-	0	0	2.760	-
DIGITAL... 547	0.390	-	-	135,000	52,700	0.395	0.390
GENM 4715	1.980	-	-	0	0	-	-
TESLA INC TSLA	331.34	-2.530	-0.76%	58.392m	76.037b	333.33	325.60

Click on “Add Stock” to search for stocks to be added into a particular Watchlist group. The indicator shows the number of stocks in a particular Watchlist group.

User may click on Edit to edit the Watchlist functions i.e.

- Edit Watchlist Name
- Delete Stock
- Delete Watchlist Group

To edit the Watchlist name, users have to change the Watchlist name and confirm the amendments.

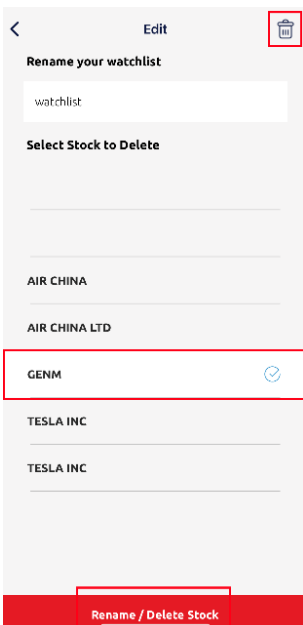

➡ To delete stocks, users have to choose the stocks to be deleted and confirm deletion.

To delete the Watchlist group, users have to click on and confirm deletion.

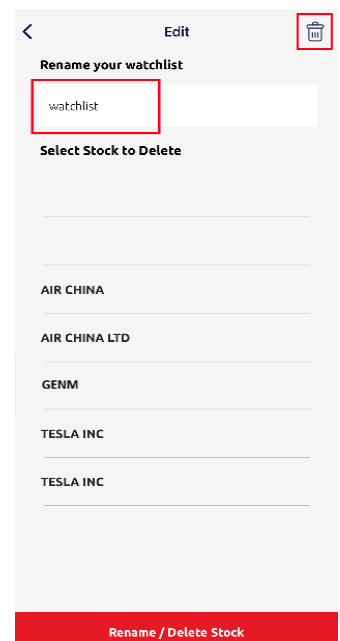



## Order Status

This module allows users to view their order listing. The orders are being categorized into All, Confirmed, Matched, Partially Matched and History. Users can view their order history listing of up to 3 trading days\*.

*\*Note: To view the order history listing that is older than 3 trading days, users may login to their account via the HLeBroking website >> select ecTrade >> select Order Status*

Click on the individual order to be directed to the order details' page.

BUY

SELL

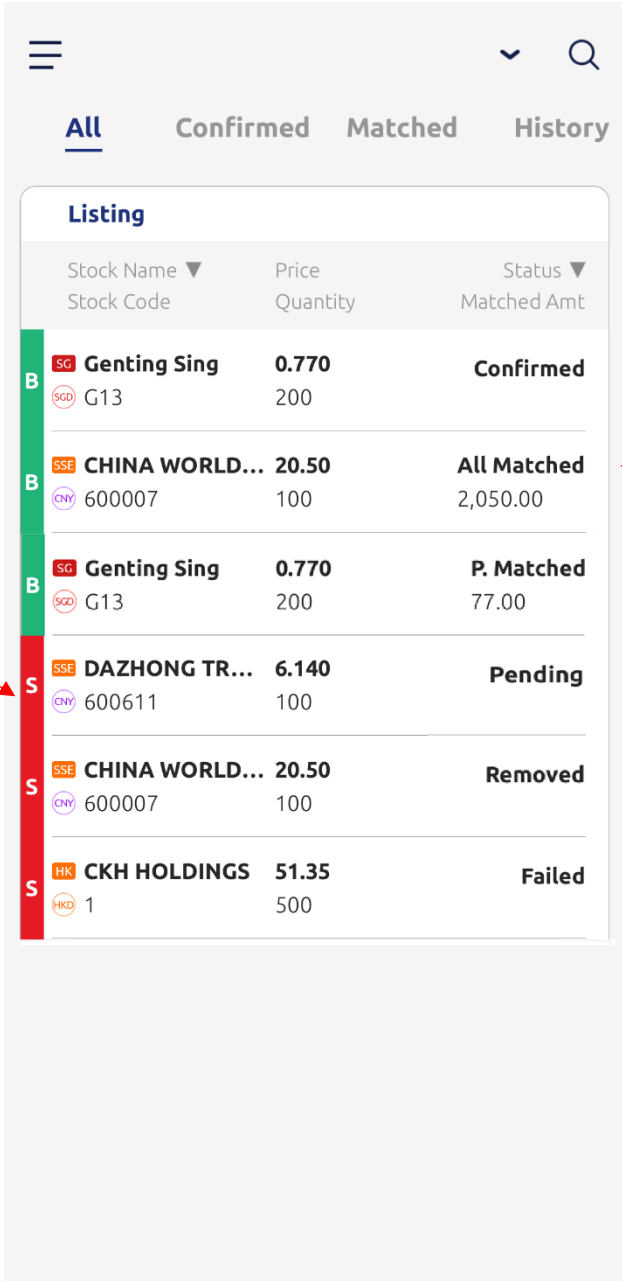

Listing	Stock Name ▼ Stock Code	Price Quantity	Status ▼ Matched Amt
B	SG Genting Sing G13	0.770 200	Confirmed
B	SSE CHINA WORLD... 600007	20.50 100	All Matched 2,050.00
B	SG Genting Sing G13	0.770 200	P. Matched 77.00
S	SSE DAZHONG TR... 600611	6.140 100	Pending
S	SSE CHINA WORLD... 600007	20.50 100	Removed
S	HK CKH HOLDINGS 1	51.35 500	Failed

Order Confirmed by Exchange

Order All Matched, and trade is completed

Order Partially Matched

Order Pending  
-order is pending to be sent to exchange

Order Removed  
-order is cancelled

Order Failed  
-order is rejected due to system, price or validation error



## Portfolio

This module allows users to check stocks held.

Portfolio  
02/09/2025, 4:20:42 PM

Overview

Local (RM)		
Equity	Cash Balance	Market Value
209,550.00	0.00	209,550.00

Foreign (USD)		
Equity	Cash Balance	Market Value
338,464.14	0.00	338,464.14

**Holdings**

Stock Name	Avg Price	U. P/L \$
Quantity	Last Price	U. P/L %
CKH HOLDINGS	6.5943	45,155.70
1,000	51.75	+684.77%
CHINA WORL...	2.9060	3,536.80
200	20.59	+608.53%
DAZHONG TR...	1.0512	21,582.96
4,200	6.190	+488.85%
APPLE INC	223.0500	15.90
2	231.00	+3.56%
DIGI	4.2547	-24,458.50
55,000	3.810	-10.45%

Users may use their phone in landscape mode\* which will display more information as shown below.

*\*This only applies if rotation is not restricted on the phone.*

The landscape mode on a mobile device enables users to select particular stock holdings to calculate the total figure by checking on the checkbox at the side of the stock holding. By default, all checkboxes are unchecked.

**Holding's**

Stock Name	Last Price	Avg Price	Quantity	U. P/L \$	U. P/L %	Avg Cost	Market Value
<input checked="" type="checkbox"/> CKH HOL... 1	51.75	6.5943	1,000	45,155.70	+684.77%	6,594.30	51,750.00
<input checked="" type="checkbox"/> CHINA W... 600007	20.59	2.9060	200	3,536.80	+608.53%	581.20	4,118.00
<input checked="" type="checkbox"/> DAZHON... 600611	6.190	1.0512	4,200	21,582.96	+488.85%	4,415.04	25,998.00
<input type="checkbox"/> APPLE INC	-	223.0500	2	0.00	0.00%	446.10	464.06
<input type="checkbox"/> Total (3)	-	-	-	+70,275.46	+606.32%	11,590.54	81,866.00

### Prefix for the Exchanges

Icon	Exchange	Exchange Code	Currency
	Bursa Malaysia Exchange	BM	RM
	NYSE ARCA	ARCA	USD
	Hong Kong Exchange	HKEX	HKD
	Nasdaq	NASDAQ	USD
	New York Stock Exchange	NYSE	USD
	Singapore Exchange	SGX	SGD
	Shanghai Stock Exchange	SSE	CNY

## Account Summary

This module displays a summary of the account held by the user.

Users can also filter the contracts by currency.

Step 1: Click on currency drop down button

Step 2: Select the preferred currency

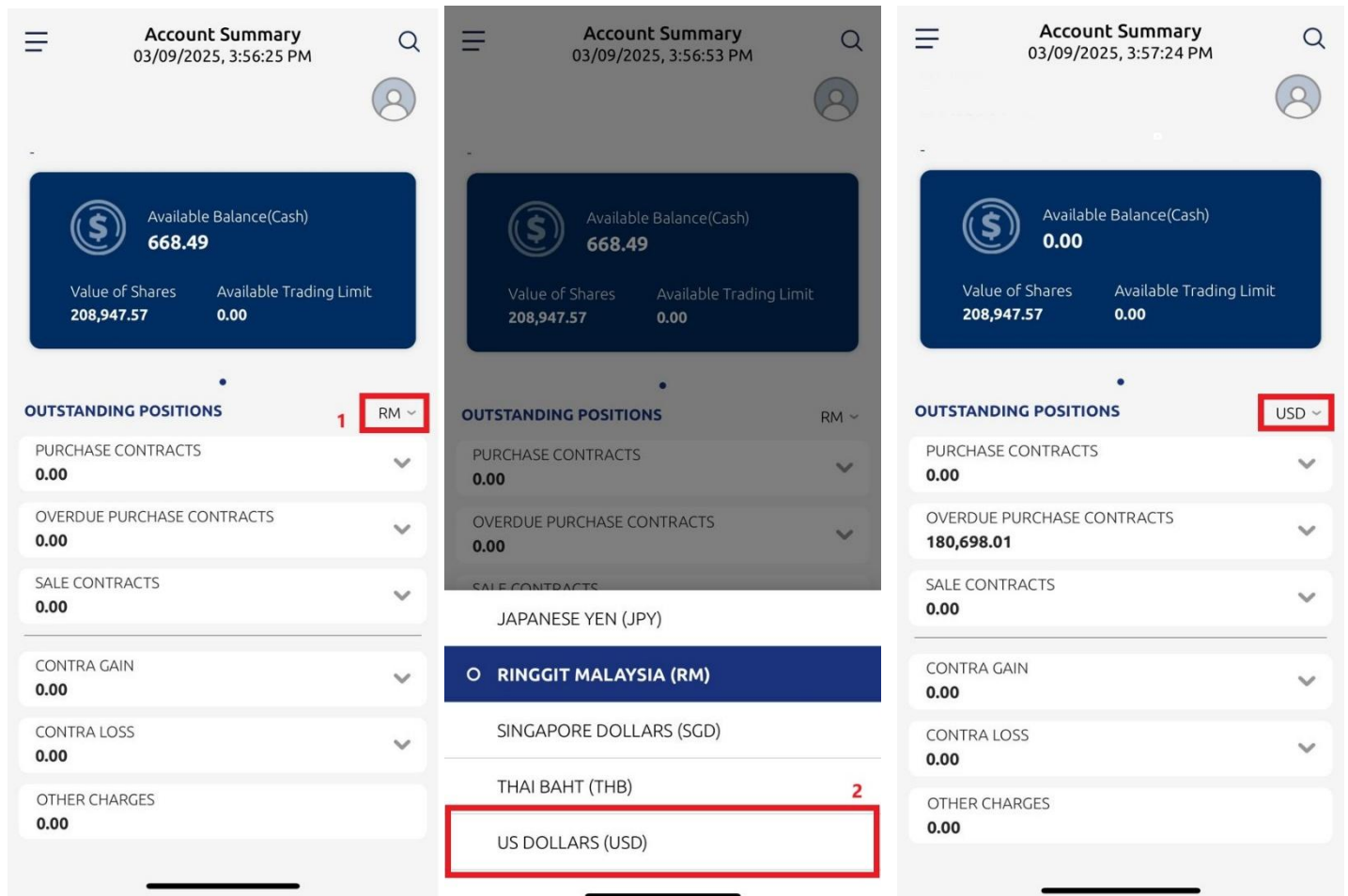



## Event & Campaign

This module allows users to view current events and campaigns held by HLIB.

**Event:** Tap on “Register Now” to register.

**Campaign:** Tap on the respective campaigns to read the details including terms and conditions of the campaign.

### Event

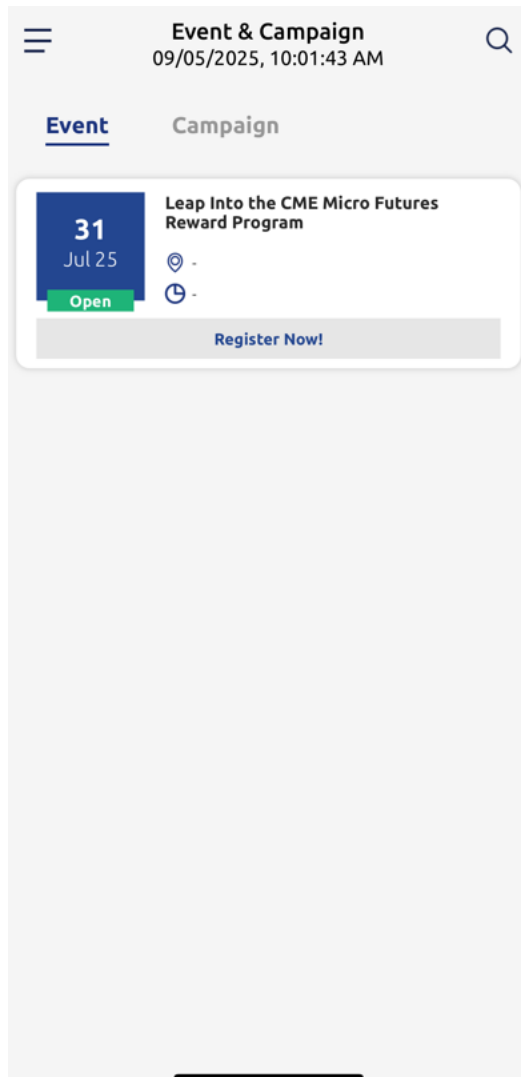

### Campaign



## Settings

This module allows users to explore the background of HLIB, read the terms and conditions (for access to and usage of electronic investor services) and make changes to the settings.

- Change Password
- Enrol Face ID (Login)
- Enrol Face ID (Trade)
- Skip Trading Pin
- Set Default Account
- Quantity Mode
- Enable / Disable Push Notification
- Set Update Interval
- About Us
- Terms & Conditions

Users can choose to switch on quantity mode, which means it will show in lots on the order confirmation page. By default, the quantity will be shown in units.

\*The quantity mode selection will be applied to the Exchanges offered by HLeBroking.

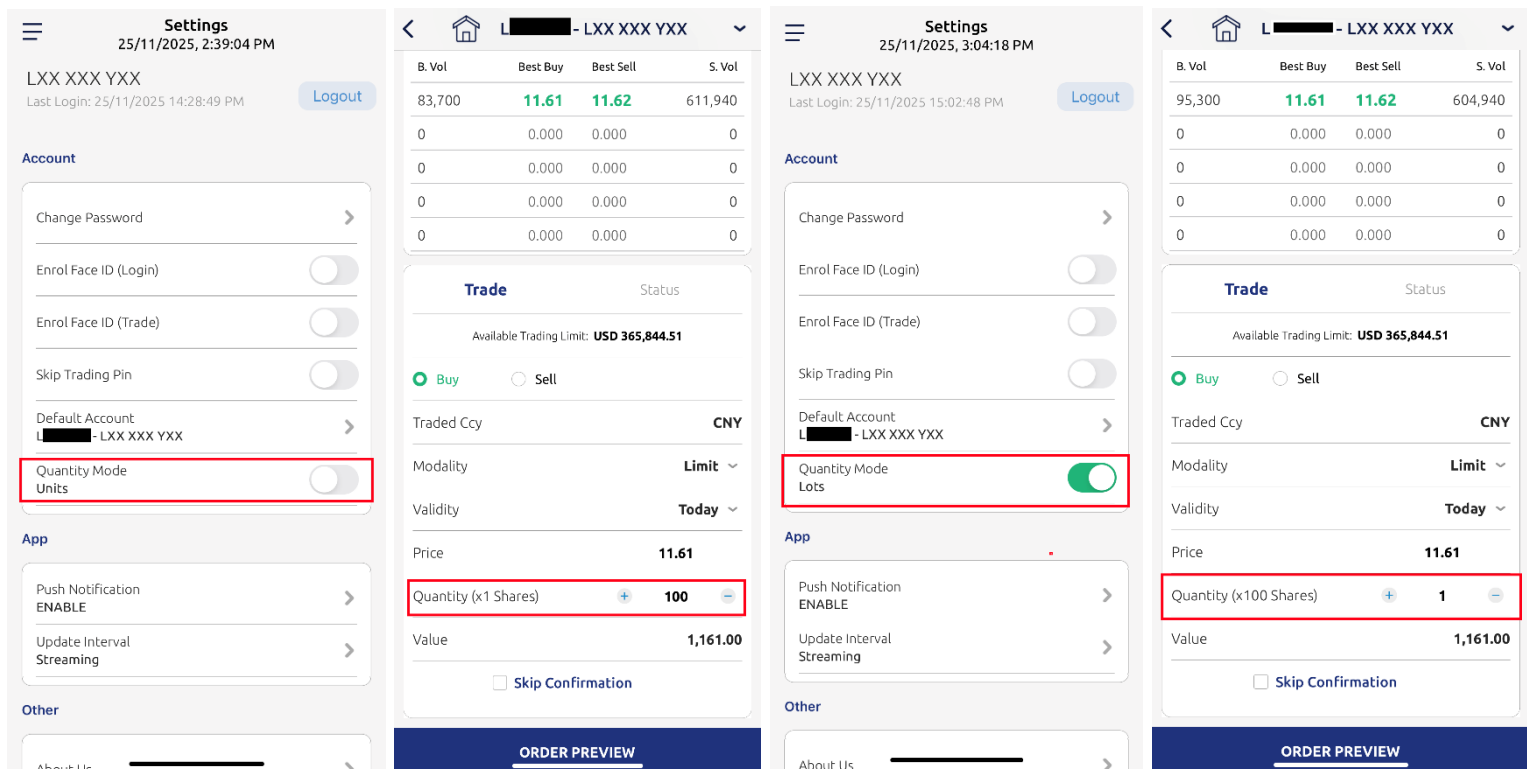

The image displays three screenshots of the HLeBroking app's Settings screen, illustrating the 'Quantity Mode' toggle and its effect on the 'Trade' screen.

**Screenshot 1 (Left):** The 'Quantity Mode' toggle is set to 'Units' (off). The 'Trade' screen shows 'Quantity (x1 Shares)' with a value of 100.

**Screenshot 2 (Middle):** The 'Quantity Mode' toggle is set to 'Lots' (on). The 'Trade' screen shows 'Quantity (x100 Shares)' with a value of 1.

**Screenshot 3 (Right):** The 'Quantity Mode' toggle is set to 'Lots' (on). The 'Trade' screen shows 'Quantity (x100 Shares)' with a value of 1.

The 'Settings' screen includes sections for Account, App, and Other. The 'Account' section contains options like Change Password, Enrol Face ID (Login/Trade), Skip Trading Pin, and Default Account. The 'App' section includes Push Notification (ENABLE) and Update Interval Streaming. The 'Other' section includes About Us.



## Place Order

To place a Buy / Sell order,

Step 1: Select Buy/Sell, e.g. Buy

### Step 2: Select a Client Code\*

### Step 3: Select “Modality”

#### Step 4: Select “Validity”

### Step 5: Insert the “Price”

### Step 6: Indicate the “Quantity”

### Step 7: Tap “Order Preview”

*\*Note: You will be required to select the relevant Client Code if you have more than one account.*

<

## Stock

04/09/2025, 2:41:19 PM

🔍

---

### Overview

# DIGITAL DOMAIN (547)

Theoretical Open/Close: -

DIGITAL DOMAIN  
DIGITAL DOMAIN (547)

▼ HKD **0.385**  
**-0.010 (-2.53%)**

Open	Close	High	Low
<b>0.395</b>	<b>0.395</b>	<b>0.395</b>	<b>0.380</b>
Vol	Val	B%	Trans
<b>825,000</b>	<b>312,225</b>	<b>63%</b>	<b>33</b>

⊕ Show More

?

#### Market Depth

B. Vol	Best Buy	Best Sell	S. Vol
155,000	0.380	0.385	80,000
0	0.000	0.000	0
0	0.000	0.000	0
0	0.000	0.000	0
0	0.000	0.000	0

#### Trade Details

Time
Price / Vol
Change

1
BUY

SELL

L

2 - LXX XXXX YXX

B. Vol	Best Buy	Best Sell	S. Vol
150,000	0.380	0.385	80,000
0	0.000	0.000	0
0	0.000	0.000	0
0	0.000	0.000	0
0	0.000	0.000	0

Trade

Status

Available Trading Limit: USD 508,093.42

Buy

Sell

Traded Ccy

HKD

Modality

Limit

Validity

Today

Price

0.380

Quantity (x5000 Shares)

+

1

-

Value

1,900.00

Skip Confirmation

ORDER PREVIEW

7



Step 8: Enter trading pin

Step 9: Tap “Proceed”

Step 10: Tap “Confirm” on confirmation page

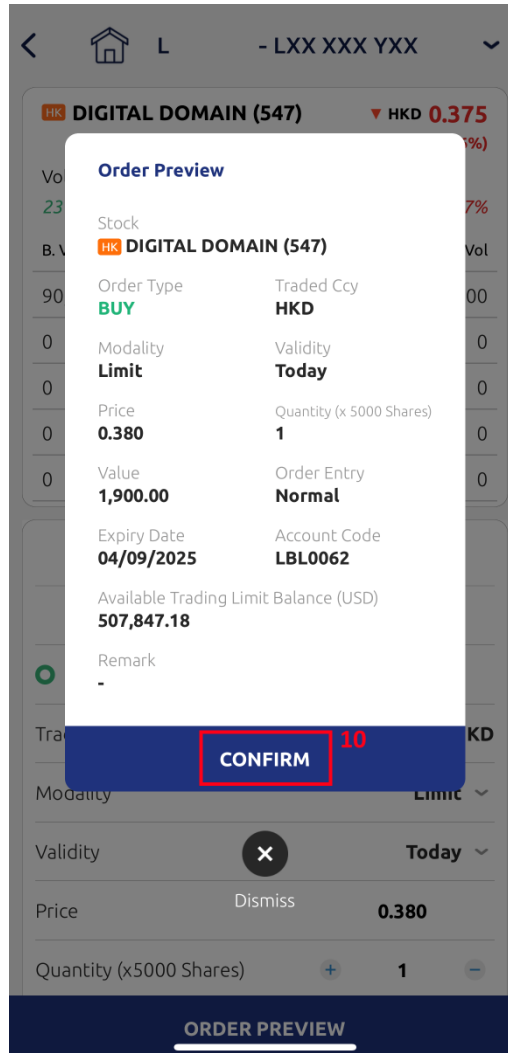
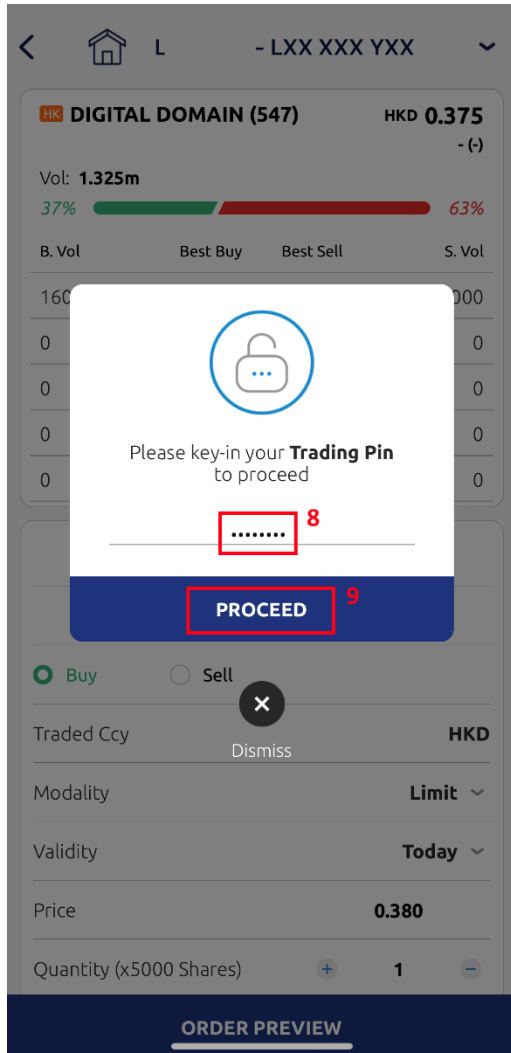

Select "View Status" to check the status of your order.

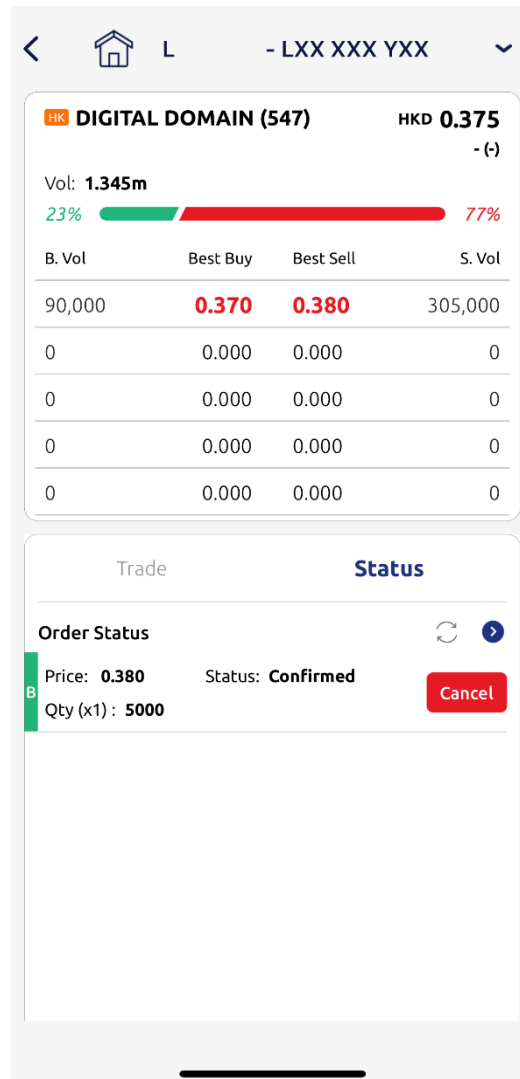
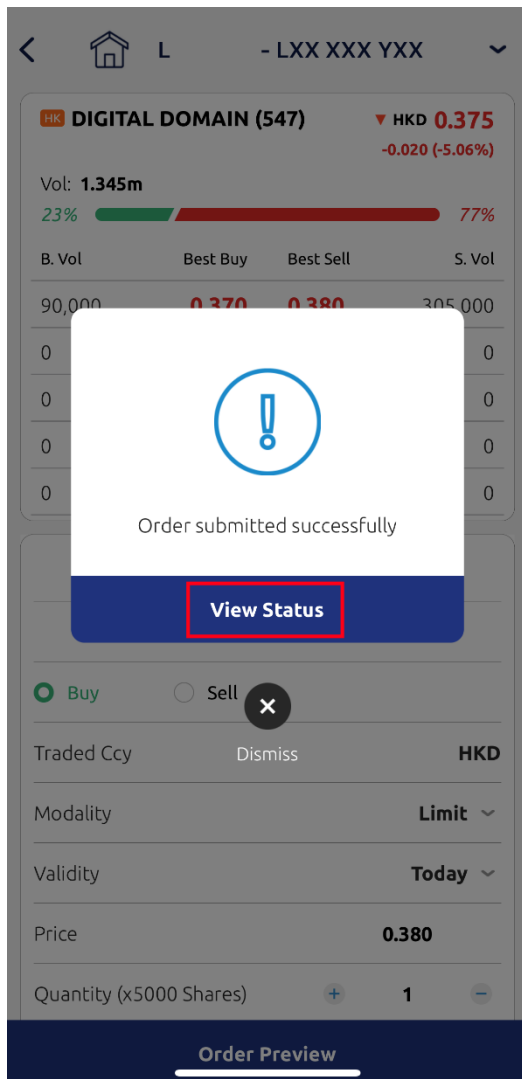

## Modify Order

To modify an order, users may call out the order listing.

Step 1: Select a Client Code\*

Step 2: Select order in the listing

Step 3: Tap “Modify”

Step 4: Indicate the “new price” or “new quantity”

Step 5: Tap “Proceed”

*\*Note: You will be required to select the relevant Client Code if you have more than one account.*

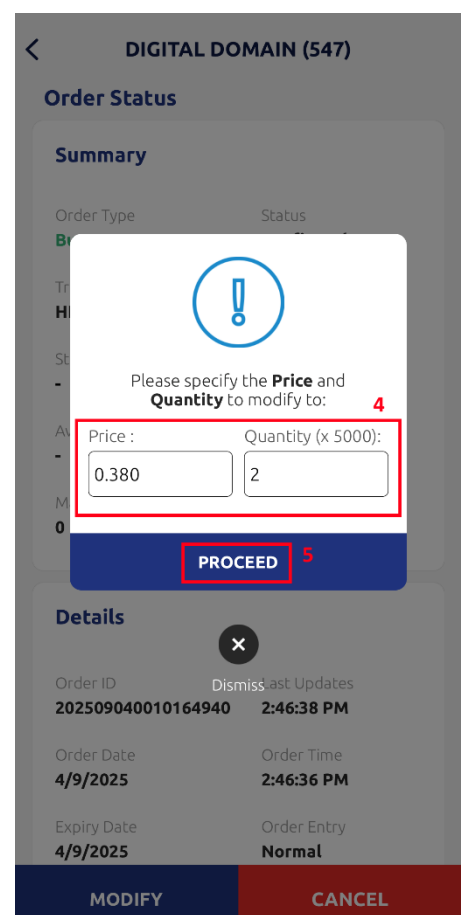
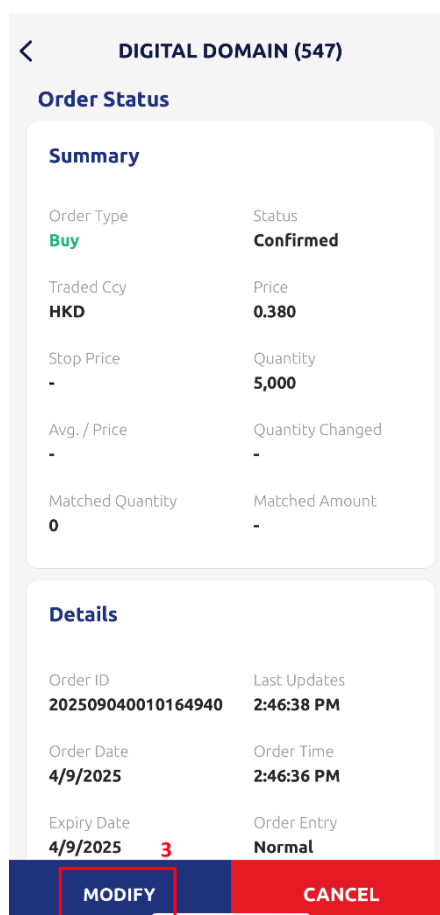
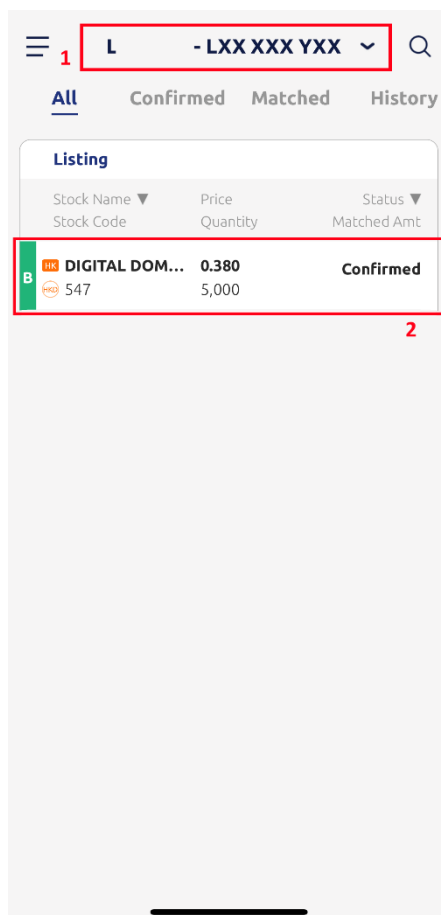

Step 6: Enter trading pin

Step 7: Tap "Proceed"

Step 8: Tap "OK" to check the status of your order

**DIGITAL DOMAIN (547)**

**Order Status**

**Summary**

Order Type: **Buy** Status: **Confirmed**

Please key-in your **Trading Pin** to proceed

..... **6**

**PROCEED** **7**

**Details**

Order ID: 202509040010164940 Last Updates: 2:46:38 PM

Order Date: 4/9/2025 Order Time: 2:46:36 PM

Expiry Date: 4/9/2025 Order Entry: Normal

**MODIFY** **CANCEL**

**DIGITAL DOMAIN (547)**

**Order Status**

**Summary**

Order Type: **Buy** Status: **Confirmed**

Modify order sent successfully

**OK** **8**

**Details**

Order ID: 202509040010164940 Last Updates: 2:46:38 PM

Order Date: 4/9/2025 Order Time: 2:46:36 PM

Expiry Date: 4/9/2025 Order Entry: Normal

**MODIFY** **CANCEL**

**L** - LXX XXX YXX

**All** **Confirmed** **Matched** **History**

**Listing**

Stock Name	Price	Status
Stock Code	Quantity	
<b>B</b> <b>HK</b> <b>DIGITAL DOM...</b>	<b>0.380</b>	<b>Modified</b>
<b>547</b>	<b>10,000</b>	

## Cancel Order

There are two methods to cancel the order.

### First method

To cancel an order, users may call out the order listing (refer to page 11).

Step 1: Select a Client Code\*

Step 2: Select order in the listing

Step 3: Tap "Cancel"

Step 4: Tap "Yes" to confirm cancellation (Note: if you do not wish to proceed, tap "Dismiss")

*\*Note: You will be required to select the relevant Client Code if you have more than one account.*

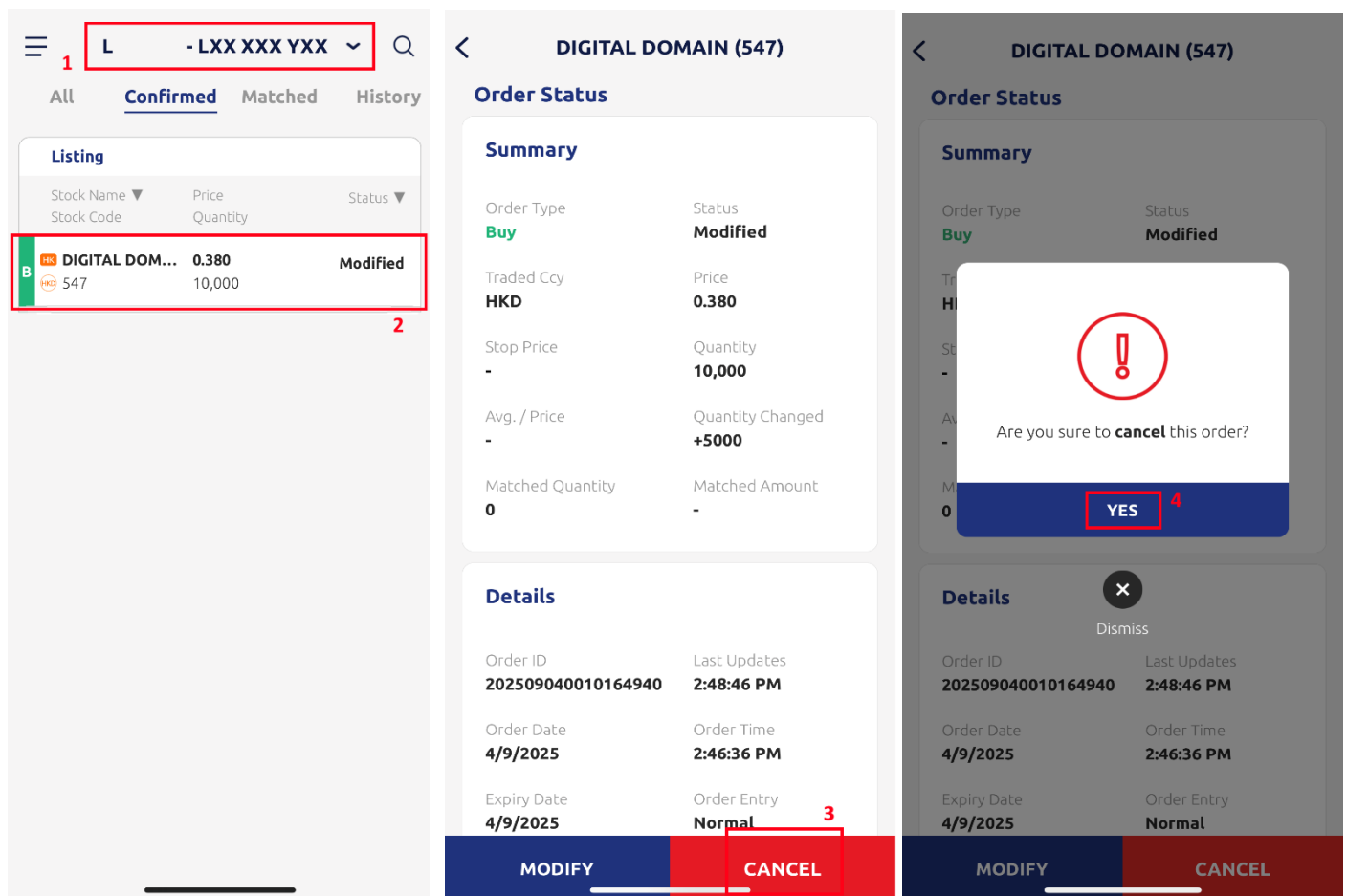

The first screenshot shows the 'Confirmed' orders list. A red box labeled '1' highlights the client code dropdown menu, and another red box labeled '2' highlights the order row for 'DIGITAL DOM...' with a price of 0.380 and a status of 'Modified'.

The second screenshot shows the 'Order Status' screen for 'DIGITAL DOMAIN (547)'. A red box labeled '3' highlights the 'CANCEL' button at the bottom right.

The third screenshot shows the confirmation dialog 'Are you sure to cancel this order?'. A red box labeled '4' highlights the 'YES' button at the bottom.

Step 5: Enter trading pin

Step 6: Tap “Proceed”

Step 7: Tap “OK” to check the status of your order

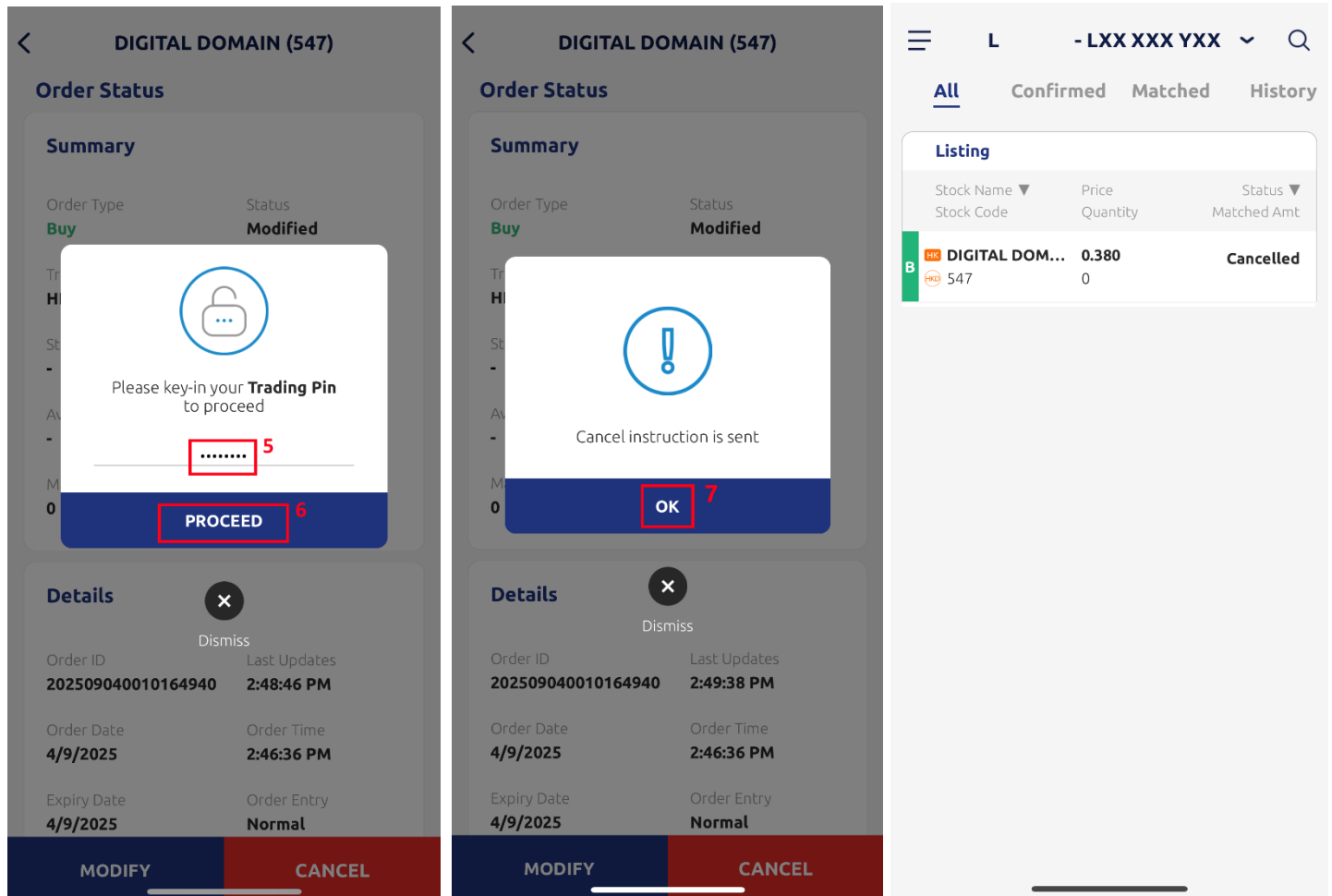

## Second method:

Step 1: Select a Client Code\*

Step 2: Select "Status"

Step 3: Tap "Cancel"

Step 4: Tap "Yes" to confirm cancellation (Note: if you do not wish to proceed, tap "Dismiss")

Step 5: Enter trading pin

Step 6: Tap "Proceed"

*\*Note: You will be required to select the relevant Client Code if you have more than one account.*

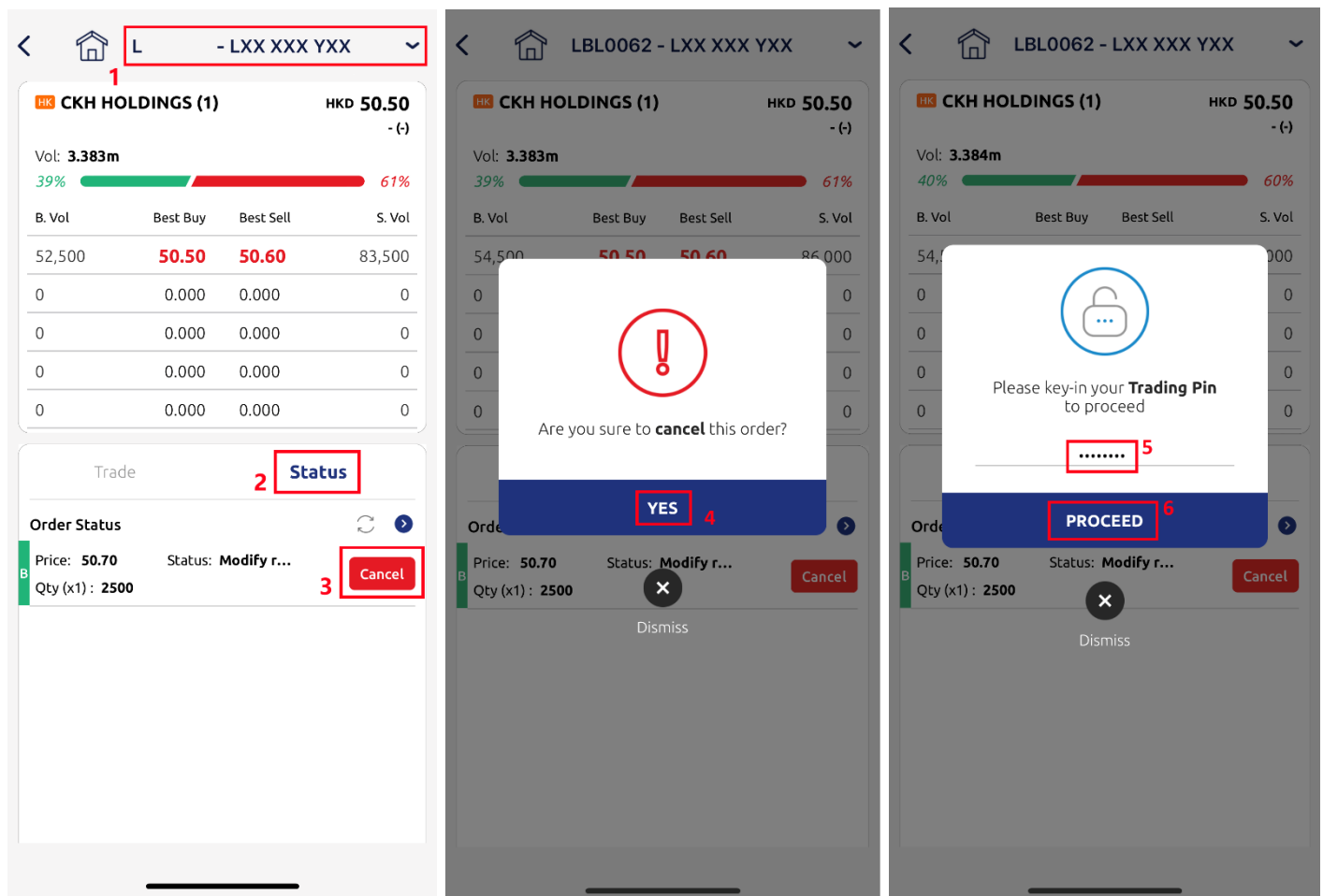

Step 7: Tap “OK” to check the status of your order

